

Greenlam —
Edition
2023 — 2025



Greenlam
LAMINATES

Nature always
gives us more
than we seek.

UPSTRS_ × Sciencewerk.

- N** NEW
- D** 940 x 2160mm
- M** 1220 x 3050mm
- L** 1300 x 3050mm
- XL** 1525 x 3660mm
- C** 1830 x 3660mm
- CR** Crown
- PC** Partial Crown
- ST** Straight
- HR** Horizontal

The richness I experience comes from Nature, my source of inspiration, solace and adventure. Its way of revealing wonders and surprises astounds: In colours, I see beatific smiles. In flowers, I enjoy heartening transformation. In stillness, I feel inner peace. Truly, Nature is Heaven under my feet and all around me.

www.greenlam.com

Anti Virus
Anti Bacterial



Our Story



Greenlam
LAMINATES

Driven for Excellence

Among the world's top three producer of laminates, Greenlam Laminates brings a legacy of exceptional artistry, unsurpassed quality and unyielding passion for excellence to the table. With a production capacity of 24.5 million sheets every year, we have always ensured that superior quality products are available to you. Innovative technology and creative solution have been our guiding principles from day one.

Professionals such as architects, interior designers and end consumers can rely on us to immerse their decor ideas with elegance and character.

We have our team of over 4,500 employees and a network of over 20,000 dealers and distributors to thank for maintaining our level of excellence and commitment. Our esteemed list of clients inspire us to innovate and ideate towards delivering the best.

Kraft Cores



01

Kraft Papers

All Greenlam laminates start with layers of A++ Grade kraft papers for durability.

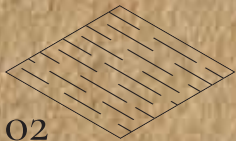

02

Barrier Paper

Next, a sheet of barrier paper goes over the kraft layer. This precautionary step eliminates shadows cast by the kraft layer on lighter-coloured patterns, enhancing the brightness and sharpness of the design.

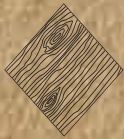

03

Decor Paper

The decor sheet follows the barrier layer. It features the prints and patterns on our laminates. Greenlam's diverse designs come from some of the world's best printers located in Europe. Our dedicated design team thoughtfully curates a collection of décor papers, spanning enduring classics, present trends and inspirations for tomorrow.

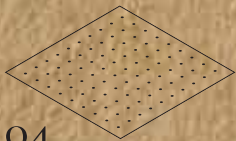

04

Overlay Tissue

Finally, each Greenlam laminate is topped with a layer of superior overlay tissue, which not only offers an exceptionally even surface colouration but also protects against abrasion levels higher than industry standards.

Sustainability Story

Responsible beauty



We believe creating beautiful spaces does not have to be at the expense of hurting our planet. At Greenlam, we're committed to fight climate change. For us, this means taking accountability by putting environmentally conscious production, practices and packaging at the centre of our business model.

Zero liquid discharge



We carry out continuous research, improvements and modifications in our processes to ensure that no toxins or pollutants in the form of liquids or emissions are discharged from our plants.

Responsible forestry



Our products are made from recycled or FSC®* and PEFC**™ certified paper that come from sustainably managed forests, which contribute to combating climate change because of their capacity to remove carbon from the atmosphere and store it.

People- and environment-friendly products



Our laminate production is free of noxious asbestos, copper chromates, arsenate compounds, lead, heavy metals, urea, formaldehyde compounds and restricted hazardous substances. Our products are also compliant with the global emission standards of VOCs*, formalin and other allied chemical constituents as part of our effort to maintain peak indoor air quality.

Effective waste management



The real-time monitoring of our resources significantly reduces processing costs, waste production and disposal expenditure. Together with our waste- paper recycling endeavours, we save 8,000 fully-grown trees every year.

Responsible logistics



We use only fuel-efficient and low-gas emitting vehicles to reduce carbon dioxide emissions.

Optimal indoor air quality



Stringent air monitoring and periodic tests ensure that our internal work environment is at its best.

Renewable energy utilisation



We procure various renewable energy resources, including biofuel and solar power, to be used in our laminate production.

Synthetic and petrochemical ingredient reduction



Where possible, synthetic and petrochemical ingredients are substituted with naturally occurring components derived from nature to further lower carbon and VOCs[^] emissions and enhance our laminate handling quality.

Energy and water conservation



We embrace methods that promote environmental protection and renewal, such as our pressurised hot water system designed to scale back groundwater withdrawal, improving energy efficiency.

*FSC®: Forest Stewardship Council. Greenlam provides FSC® certified products on request (Certification No. DNV-COC-002714)

**PEFC™: Programme for the Endorsement of Forest Certification.

Greenlam provides PEFC™ certified products on request (Certificate No. SCS-PEFC/COC-003328)

[^]VOCs: Volatile Organic Compounds

Certifications

Environmental credentials

We are proud to exceed the industry benchmark in the area of green certifications. In particular, rigorous tests have shown that Greenlam laminates emit minimal levels of VOCs**, which have the potential to adversely impact the health of people that are exposed, and are certified to be suitable for use in environments where children may spend significant periods of time, such as hospitals and clinics.



FSC®: Forest Stewardship Council. Greenlam provides FSC® certified products on request (Certification No. DNV-COC-002714)

**PEFC™: Programme for the Endorsement of Forest Certification.

Greenlam provides PEFC™ certified products on request (Certificate No. SCS-PEFC/COC-003328)

^VOCs: Volatile Organic Compounds

No compromises on quality

We care deeply about the details – of the products we create, and how we make them. Throughout Greenlam's entire manufacturing process, we apply the highest standards to ensure that the most exacting quality is attained, beginning with sourcing from suppliers who provide us with paper which is either recycled or made from responsibly sourced* timber, to collaborating with printers behind exquisite laminate designs.

The final result is a product that is consistent in quality, incredibly durable and warp-resistant.

Anti-virus and Anti-bacterial Protection



Greenlam laminates are treated with high-efficacy, anti-microbial agents, retarding and eliminating up to 99.9% of commonly found bacteria and viruses, including SARS-CoV-2, which causes COVID-19.

Fire Retardant



Greenlam laminates have been tested to achieve optimal fire-propagation reduction and surface spread-of- flame performance. Proof of certification is available upon request.

NSF Certification



Greenlam laminates are certified according to the NSF^ food safety and environmental health standards, and are harmless upon direct contact with food.

**As per the test report 99.99% of bacteria and virus gets retarded within 24 hours of contact"

^National Sanitation Foundation

A lifetime warranty
against manufacturing
defects comes with
all Greenlam
laminates.



Colours

OI

Choose from the entire spectrum of colours that range from pretty pastels to electric hues. Our collection also offers different finishes that cater to your specific design, this includes gloss, ash,olmo,suede & many other textures.

COLOURS

A

B

C

D

E

F

1

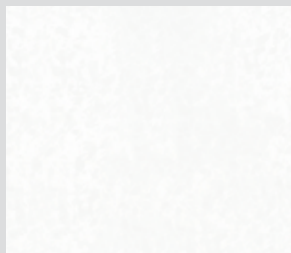
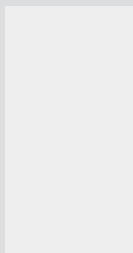
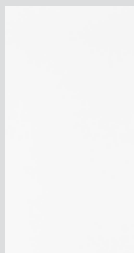
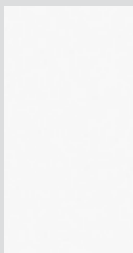
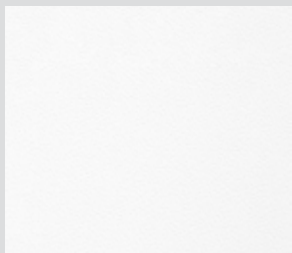

107 SUD

Wool

D M L



111 SUD
Designer White

L C XL



108 SUD
Absolute White



101 SGL
White

L



107 STC
Wool



2

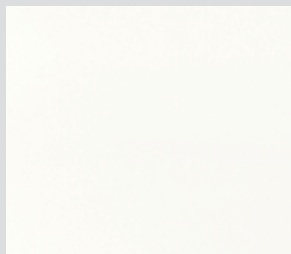
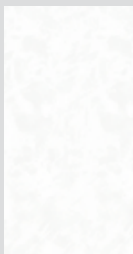
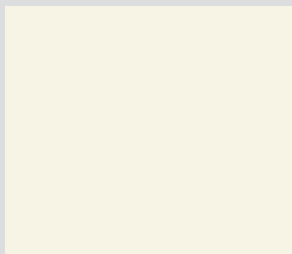

107 SGL

Wool

L



107 TST
Wool



107 ASH
Wool



107 OLM
Wool



3

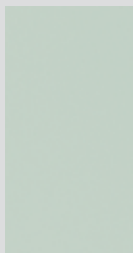
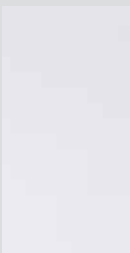
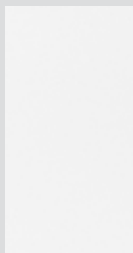

101 SUD

White

B M L



103 SUD
Snow White



294 SUD
Storm



271 SUD
Light Grey

L C XL



273 SUD
Sky Grey



268 SUD
Dust

L C XL



4

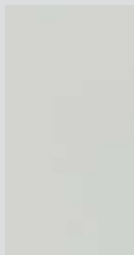
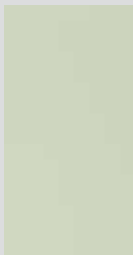
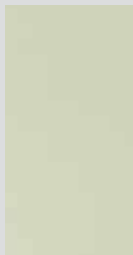

275 SUD
Pearl Grey

M L XL C



270 SUD
Silver Grey

D L



262 SUD
Grey

L



267 SUD
Bluish Grey



272 SUD
Cloud



465 SUD
London Grey

N



5

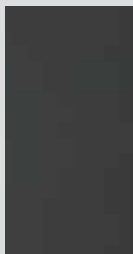
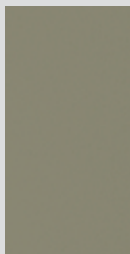

266 SUD
Ash Grey

L



269 SUD
Smog



261 TST
Dark Grey



261 SUD
Dark Grey

D M L XL C



277 SUD
Charcoal

L



261 STC
Dark Grey



	A	B	C	D	E	F	G
1							
	124 SUD Mysore Ivory D M L XL C	124 SGL Mysore Ivory L	152 SUD Almond D M	152 NLT Almond	121 SUD Ivory L XL C	125 SUD Sand	133 SUD Moon Stone D M L XL C
2							
	141 SUD Beige D M L XL C	141 TST Beige	148 NLT Tidal Sand	148 SUD Tidal Sand	148 SGL Tidal Sand	132 SUD Cyclone D L	265 SUD Grey Sand
3							
	145 SUD Doeskin	144 SUD Brown	136 SUD Mushroom	134 SUD Mud Ash XL C	134 NLT Mud Ash	163 SUD Bay L	146 SUD Oatmeal M
4							
	276 TST Pebble	276 SUD Pebble	274 SUD Pine Nut L	244 SUD Green Pepper N	182 SUD Bark N	147 SUD Cafe	181 SUD Chocolate L M
	401 SGL Black L	401 OLM Black	401 ASH Black	401 TST Black	401 SUD Black M L XL C	401 TRC Black	

COLOURS

A

B

C

D

E

F

G

1

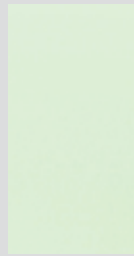

364 SUD
Emerald

463 SUD
Pacific

463 TST
Pacific

467 SUD
Mermaid

260 SUD
Aqua Green

286 SUD
Lagoon



2

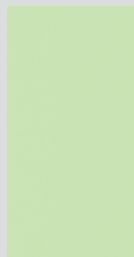

250 SUD
Grass Green

361 SGL
Golf Green

361 SUD
Golf Green

246 SUD
Pista

243 SUD
Sea Green

243 STC
Sea Green

247 SUD
Dutch Green



3



245 SUD
Dark Green

248 SUD
Leaf Green

241 SUD
Kiwi Green

259 SUD
Lime

251 SUD
Bright Green

257 SUD
Olive

257 SGL
Olive



4

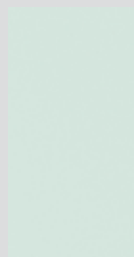
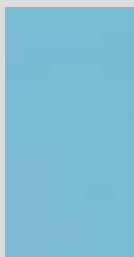

292 SUD
Celestial Blue

283 SUD
Sky Blue

280 SUD
Blue

303 SUD
Zephyr Blue

284 SUD
Ozone

282 SUD
Light Blue

295 SUD
Azur



5

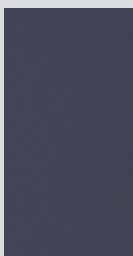

300 SUD
Robin Blue

300 SGL
Robin Blue

281 SUD
Navy Blue

297 SUD
Blue Galaxy

296 SUD
Fog

362 SGL
Niagara

362 SUD
Niagara



5

	A	B	C	D	E	F	G
1							
	172 SUD Light Pink	171 SUD Almond Pink	168 SUD Pink	174 SUD Powder Pink <small>N</small>	169 SUD Rose Pink	165 SUD Light Red	
2							
	213 SUD Orange	466 SUD Dark Cherry <small>N</small>	201 SUD Maroon <small>L XL C</small>	173 SUD Barbie Pink <small>L XL C</small>	219 SUD Dull Pink	204 SUD Red Dynasty <small>M L XL C</small>	
3							
	458 SGL Noir Current	458 SUD Noir Current <small>M</small>	452 SUD Plum	205 SUD Brick	138 SUD Terracotta <small>M XL C</small>	203 SUD Red	203 SGL Red
4							
	304 SUD Blue Bell <small>L</small>	291 SUD Electric Blue <small>D M L XL C</small>	454 SUD Purple	161 SUD Hot Pink <small>L</small>	285 SUD Lilac	451 SUD Lavender	230 SUD Cream Yellow <small>XL C</small>
5							
	137 SUD Mustard <small>M</small>	217 SUD Light Orange <small>L XL C</small>	217 SGL Light Orange <small>L</small>	208 SUD Mango	207 SUD Divine Yellow <small>L XL C</small>	229 SUD Yellow <small>M L</small>	229 SGL Yellow <small>L</small>

Patterns

02

With a wide range of patterns and textures, our laminates have been designed for every possibility. This ranges from naturally occurring stones like marble and granite to man-made materials like textiles and concrete. All the patterns on Greenlam laminates are the result of the layer of decor paper that is infused on the laminate. With our advanced printing technology, we are able to mimic the finest details of the materials we replicate, resulting in ultra-realistic surfaces that are almost indistinguishable from the original.



Can't find what you want?

Flex your creativity and customise your own designs. With Greenlam Custom Laminates, you can add your own print or pattern to our world-class laminates. Whether it's a large-scale photograph, a personalised illustration or a unique design, our superior digital technology allows you to convert your creativity into your very own unique laminates.

Metals & Pearlescents

Whether you opt for brushed metal or speckled pearl, this collection of laminates leaves a lasting impression that shimmers and shines.

	A	B	C
1	 <p>946 SUD Shell</p> 	 <p>928 SUD Metaline</p> 	 <p>923 SUD Meta Silver</p> <p>M L XL C</p> 
2	 <p>929 SUD Metaline Grey</p> 	 <p>948 SUD Black Sea Pearl</p> 	 <p>936 SUD Pearlscent Grey</p> 
3	 <p>9001 BRD Silver Foil</p> 	 <p>9009 BRD Steel Foil</p> 	 <p>9002 BRD Gold Foil</p> 
4	 <p>9001 BRD Silver Foil</p> 	 <p>9009 BRD Steel Foil</p> 	 <p>9003 BRD Bronze Foil</p> 

PATTERNS

A

B

C

1



931 SPK
Shimmer



932 SPK
Glitter



933 SPK
Glimmer



2



931 SGL
Shimmer



932 SGL
Glitter



933 SGL
Glimmer



3



937 SGL
Chicago Steel



935 SGL
Copperworks



9006 BRD
Copper Foil



A

B

C

1



930 SPK
Glisten



938 SUD
Armour Taupe



939 SUD
Armour Anthracite



2

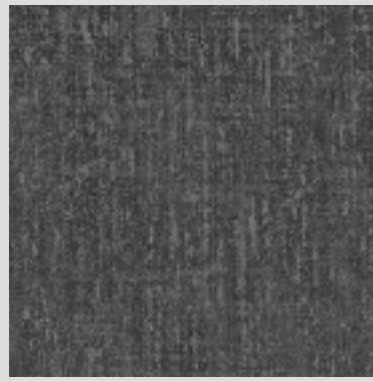

930 SGL
Glisten



938 SGL
Armour Taupe



939 SGL
Armour Anthracite



3



5618 SRA
Ecuador White



5605 SRA
Euclid Grey



937 SUD
Chicago Steel
XL C



Fabric

Introduce a gentler palette into your space with our collection of textile laminates.

A



5591 TXM
Kota Pearl



B



5592 TXM
Kota Sage



C



5593 TXM
Kota Rust



1



5591 SUD
Kota Pearl



5592 SUD
Kota Sage



5593 SUD
Kota Rust



2



5601 TXM
Woven Ash Grey



5602 TXM
Woven Anthracite



5566 SUD
Clear Mesh



D M L XL C

A

B

C

1

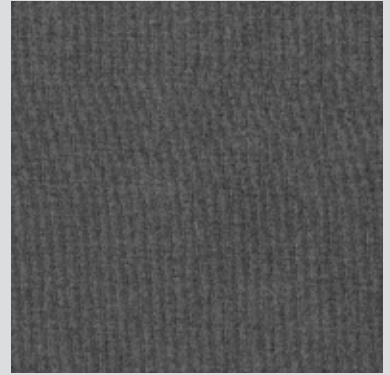

503 TXM
Mod Twine



504 TXM
Earthy Elite



505 TXM
Livid Ecstasy



2

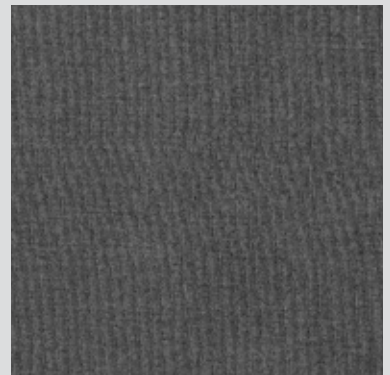

503 SUD
Mod Twine



504 SUD
Earthy Elite



505 SUD
Livid Ecstasy



3



5569 SUD
Earthen Mesh
D M



5567 SUD
Grey Mesh
D



5568 SUD
Smoky Mesh
D L XL C



4

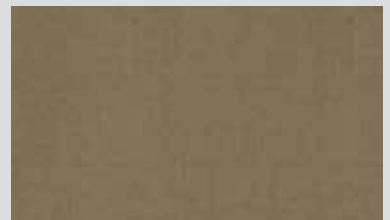

5570 SUD
Bronze Mesh
D



Stone

Stone are everywhere. Be it natural terrazzos, sandstone, or these are the flavour of interior industry now.

A



5574 SGL
Statuario

L



B



5575 SGL
Black Marmor

L



C



5584 SGL
Athena



D



5596 SGL
Manitoba

N



1

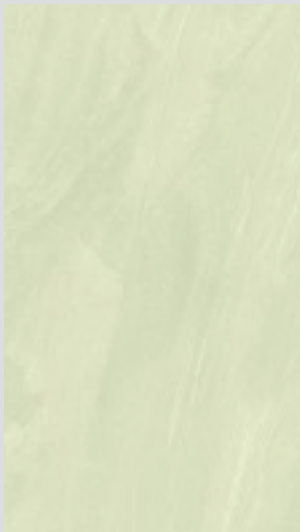

5580 STN
Sandstone Grey



5579 STN
Sandstone Beige



5616 STN
Urban Concrete



5616 SGL
Urban Concrete



2

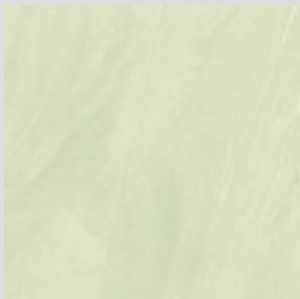

5580 SUD
Sandstone Grey



5579 SUD
Sandstone Beige



5583 SUD
Visconti



5597 SGL
Sanganer Pearl

N



3

A

B

C

D

1



5594 SUD
Olympia

N



5595 SUD
Scala Grey

N



5581 SUD
Torino Pearl

XL C



5582 SUD
Torino Grey



2



5571 STN
Crème Marquina



5583 SGL
Visconti



5572 STN
Grey Marquina



5573 STN
Tanned Marquina



3



5856 STN
Steel Oxid



5854 STN
Copper Taint



Woods

03

The beauty of well defined wood grains will never go out of style. From quiet minimalism to bold masculinity, the secret of our ultra-realistic wood laminates lies in the precise colour tones and three-dimensional surface designs. Backed by our experience and knowledge in wood veneers, we are able to achieve the unique veneer look that give our laminates their distinct wood lines, swirls, knots and cathedrals.





Crown

Tangential cuts along the growth rings of the log produce crown cut woodgrain with a pattern that is characterised by straight grains intermixed with cathedrals. The looks of crowns and knots are bold and distinctive, giving a unique character to the woodgrain.



Partial Crown

Similar to crown design, it is cut vertically in the middle along with the ripple, leaving only half of the long, thin crown rings. The result is a woodgrain that has retained its natural look, with less complexity.

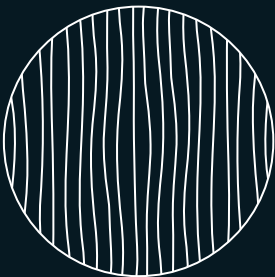

Straight

For those desiring simpler, clean design, straight woodgrains are the perfect answers. The lines have a slight wave, adding some variety to the pure wood design that come with no knots or crown.

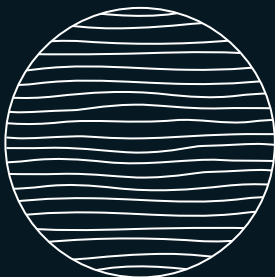

Horizontal

Play with directions and have your woodgrains laid horizontally. These are great for on long horizontal pieces, drawing the eye down to highlight width, and at the same time avoiding joint lines on long vertical pieces.

Panel

The modular design gives a clean, stylish look across interior, amazing as a wall cover and equally stunning as a feature.

A

1

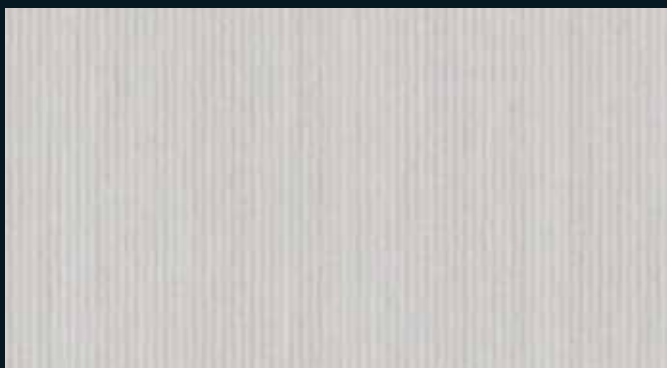

5095 SUD
Arcana Pearl



2



5096 SUD
Arcana Brown



3

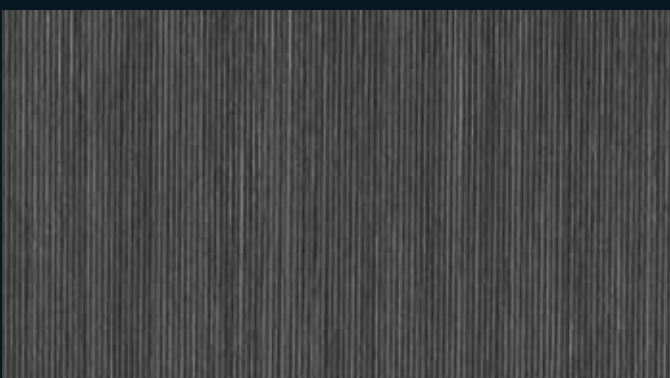

5097 SUD
Arcana Grey



Synchro

A uniquely textured laminate, where the texture runs exactly as per the design with the finest details.

A

B

1



5351 SY1
Cardiff Elm
CR



5354 SY2
Leon Ash
PC



2



5352 SY1
Rovigo Elm
CR



5355 SY2
Valencia Ash
PC



3



5353 SY1
Rosenheim Elm
CR



5356 SY2
Toledo Ash
PC



VRB

VRB is a veneered raw bark texture with rugged nuances of real wood. It transforms the spaces into exquisite warm sanctuaries by bringing the rustic splendor of nature indoors.

A



5345 VRB
Noce Elegante

CR



B



5409 VRB
Alaskan

ST



C



9610 VRB
Pure Ash

ST



D



9618 VRB
Kosher Wenge

ST



1

2



5426 VRB
Limewashed Ash

ST



5377 VRB
Dandy Wood Taupe

ST



9603 VRB
Appease Elm

ST



9611 VRB
Innate Ash

ST



3



9624 VRB
Walnut Delicacy

ST



9605 VRB
Livid Teak

PC



9602 VRB
Urbane Elm

ST



9609 VRB
Teak Ebon

ST



A

B

C

D

1



9601 VRB
Elm Glow
ST



9614 VRB
Spirited Oak
CR



5427 VRB
Refresh Oak
L PC



5428 VRB
Trusted Oak
PC



2



5348 VRB
Sherwood Oak
CR



9606 VRB
Xyloid Teak
ST



9622 VRB
Prime Walnut
ST



9604 VRB
Natty Elm
ST



3



9623 VRB
Walnut Supreme
ST



9607 VRB
Buoyant Teak
ST



9608 VRB
Vintage Teak
ST



9620 VRB
Immersed Wenge
ST



Light

Clean lines and neutral colours set the stage for minimalist spaces that encourage quiet contemplation

A

B

C

D

1



5026 SUD
Sulphur Spring



5328 SUD
Biscotti



5401 SAN
Argent Elm



688 SUD
Crossfire White



2



682 SUD
Hiland Pine

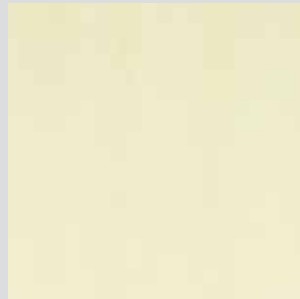

750 SUD
White Beech



5391 ARA
Oslo



5391 SUD
Oslo



3



5031 SUD
Classic Cream



5345 SUD
Noce Elegante



702 SUD
Cherry



718 SUD
Silver Maple



4



774 SUD
Munich Acacia



5079 SGL
Lucent Elm



5079 SUD
Lucent Elm



5310 SUD
White Ash



A

B

C

D

1



5007 SUD
White Larch
D PC



5339 SUD
Bristlecone Pine
ST



5384 ARA
Lido Pine
ST



5384 SUD
Lido Pine
ST



2

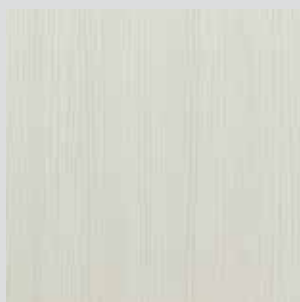
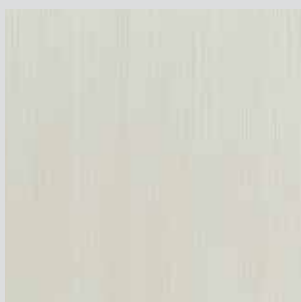

5423 SUD
Bianca Roselba
ST



5423 SGL
Bianca Roselba
ST



5416 SAN
Glacier
ST



5371 SUD
Cabana Wood
ST



3

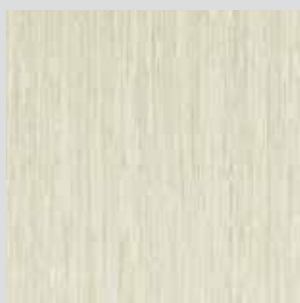

5301 HSC
Eucalyptus Glow
ST



5304 SUD
Clear Splendor
ST



5377 SUD
Dandy Wood Taupe
XL C ST



5053 SUD
Fresh Prune
ST



4

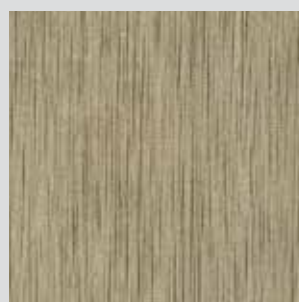
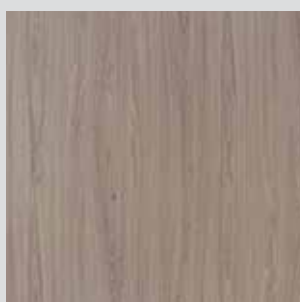

5431 SUD
Sweet Almond
PC



5394 SUD
Nordic Acacia
N CR



5394 TRC
Nordic Acacia
N CR



5430 SUD
Honey Ash
PC



Honey

The rich and robust colours of these statement-making finishes will bring warmth and gravitas to any space.

A

B

C

D

1



770 SUD
Douglas Fur

D M L XL C ST



5006 SUD
Thansau Maple

L XL C PC



5005 SUD
Bavarian Beech (Light)

ST



683 SUD
Golden Maple

D PC



2



5381 SUD
Chelsea Chestnut
Natural

ST



5381TRC
Chelsea Chestnut
Natural

ST



5082 SUD
Louisiana Oak

M ST



738 SUD
Oak

L XL C ST



3

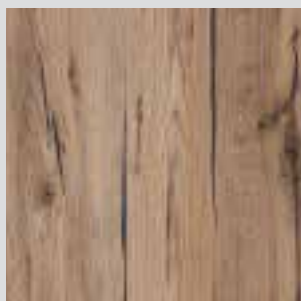

5347 SUD
Blonde Wood

ST



5347 SAN
Blonde Wood

ST



5346 ARA
Eclipse Ash

PC

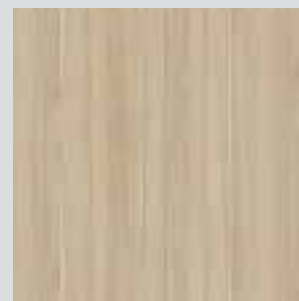

5346 SUD
Eclipse Ash

PC



4



5395 SUD
Urban Oak

N CR



5395 SGL
Urban Oak

N CR



5395 ARA
Urban Oak

















N CR



5039 SUD
Plush Anegre

ST



	A	B	C	D
1				
	685 SUD Swiss Pear D CR	701 SUD Rising Beech D ST	727 SUD Figured Sycamore ST	719 SUD Mangfall Beech L XL C CR
2				
	631 SUD Natural Pine PC	710 SUD Rubber Wood PC	614 SUD Precious Beech ST	712 SUD Crystal Maple PC
3				
	684 SUD Crossfire ST	728 SUD European White Elm ST	628 SUD Anegre ST	695 SUD Bavarian Beech L ST
4				
	5049 SUD Red Oak D L ST	676 SUD European Walnut D ST	5080 SUD Pure Elm PC	5080 SGL Pure Elm PC

WOODS

A

B

C

D

1



5076 SUD
Primeval Oak
L XL C PC



5076 OLM
Primeval Oak
PC



5076 SGL
Primeval Oak
L PC



776 SUD
Java Teak
ST



2



633 SUD
Sunset Beech
D ST



711 SUD
Siam Teak
D L ST



777 SUD
Sumatra Teak
PC



732 SUD
Zebrano
ST



3

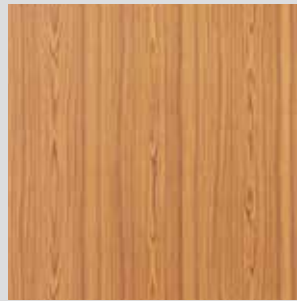

5425 SUD
Toasted Walnut
PC



5425 SGL
Toasted Walnut
PC



606 SUD
Nayana Teak
CR



690 SUD
Burma Teak
ST



4

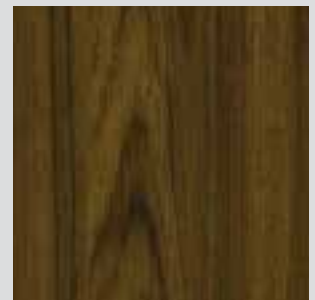
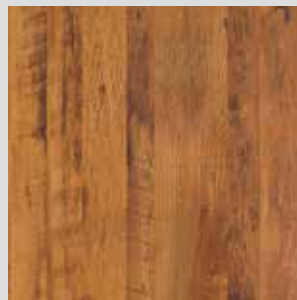

627 SUD
Thai Teak
ST



5396 SUD
Tango Wood
N ST



743 SUD
Golden Antique
PC















5337 SUD
Malay Teak
CR































































Dark

Sensual and stylish, these duskiest shades of wood can highlight the edginess and contrasts of the surrounding areas.

	A	B	C
1	 5375 TRC Saturno Walnut CR	 5375 SUD Saturno Walnut XL C PC	 5314 SUD Urbane Banana N ST
2	 608 SUD American Walnut D M CR	 5081 SUD Snuff Elm PC	 5081 SGL Snuff Elm PC
3	 5334 SUD Canyon Walnut XL C CR	 5334 OLM Canyon Walnut CR	 5334 SGL Canyon Walnut CR
4	 5018 SUD Brooks Walnut D L XL C ST	 5055 HSC Café Prune ST	 5055 SUD Café Prune ST

WOODS

	A	B	C	D
1	 652 SUD Wild Cherry  	 681 SUD Cherry Seta  	 5043 SUD Scarlet Sycamore  	 5043 SGL Scarlet Sycamore  
2	 693 SUD Vancouver Maple  	 670 SUD Horse Chestnut  	 749 SUD Sapele  	 605 SUD Mahogany  
3	 745 SUD Java Antique  	 745 HSC Java Antique  	 5034 SUD Glaced Walnut Bark  	 788 SUD Real Ebony  
4	 5376 SUD Texas Rodeo  	 5029 SUD Cinder  	 5335 SUD Bandung Teak  	 5335 SGL Bandung Teak  
5	 5054 SUD Ornate Prune  	 5343 ARA Liro Sap  	 5343 SUD Liro Sap  	 5343 SGL Liro Sap  

A

B

C

D

1



5326 SUD
Buen Walnut
CR

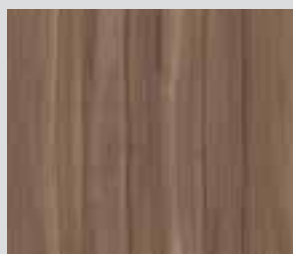

5349 ARA
Austin Walnut
PC

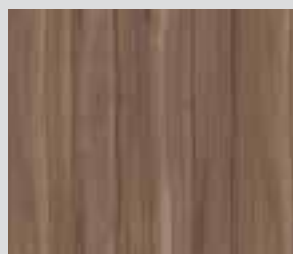

5349 SUD
Austin Walnut
M PC



5004 SUD
Lorraine Walnut
L ST



2

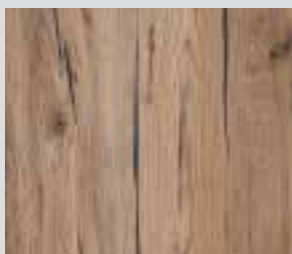

5374 SUD
Cottage Oak
PC



5309 SUD
Oak Fissure
N CR

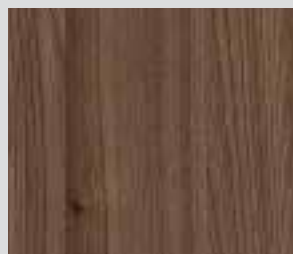

5382 SUD
Chelsea Chestnut Brown
ST

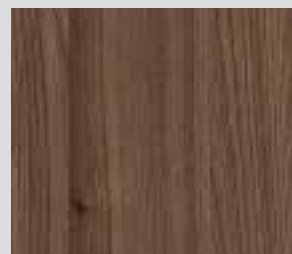

5382 TRC
Chelsea Chestnut Brown
ST



3

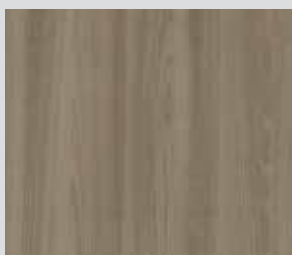

5312 SUD
Cured Ash
PC

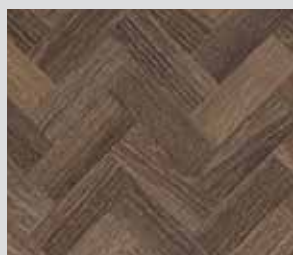

5379 SUD
Manor



5329 SUD
Crest Oak
PC



5329 OLM
Crest Oak
PC



4



766 SUD
Rich Walnut
D PC

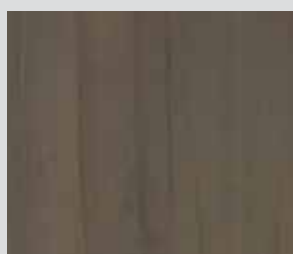

5315 SUD
Banana Mist
PC

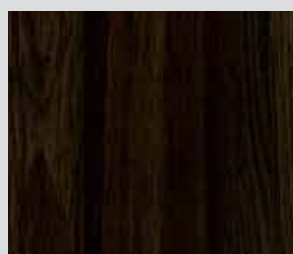

5078 SUD
Esoteric Oak
PC

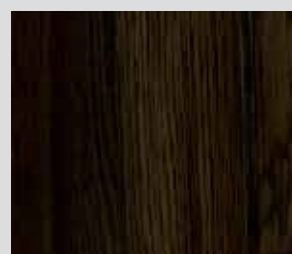

5078 SGL
Esoteric Oak
PC



5



791 SUD
Milwaukee Walnut
D ST



5050 SUD
Umber Oak
D ST



5083 SUD
Southern Oak
ST



731 SUD
Wenge
D ST



Grey

Subtle to elegant, grey woods have been making a statement in interior surfacing for the last few years. Used alone or paired with any other color tone, these are the designers most favourite.

A



5307 SUD
Ruptured Oak
CR



B



5316 SUD
Oak Radiance
CR



C



5313 SUD
Banana Wood
N ST



D



5393 SUD
Charleston
N PC



1

2



5333 SUD
Nordic Walnut
M XL C CR

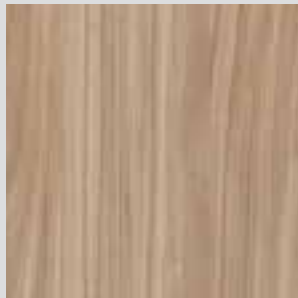

5333 ARA
Nordic Walnut
CR

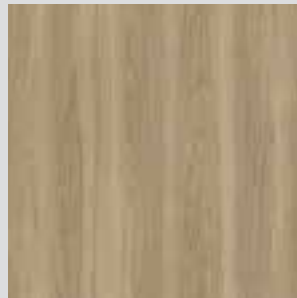

5348 SUD
Sherwood Oak
CR



5003 SUD
Phillipine Teak
D L XL C ST



3



5392 SAN
Modern Oak
N CR



5392 SUD
Modern Oak
N CR



5338 SUD
Steamed Bouchle
PC



5338 SAN
Steamed Bouchle
PC



4

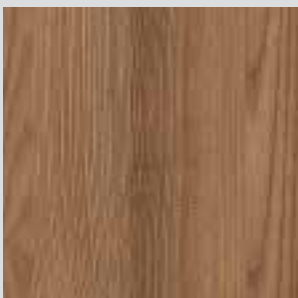

5311 SUD
California Ash
PC



5302 HSC
Pure Eucalyptus
ST



5077 SUD
Neoteric Oak
PC



5077 SGL
Neoteric Oak
PC



A

B

C

D

1



5372 SUD
Grey Magic



5372 TRC
Grey Magic



5327 SUD
Chiaro

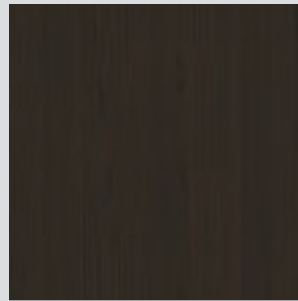

5420 SUD
Autumn Elm



2



5332 SAN
Italian Beech



5432 SAN
Construct Oak



5308 SUD
Rift Oak

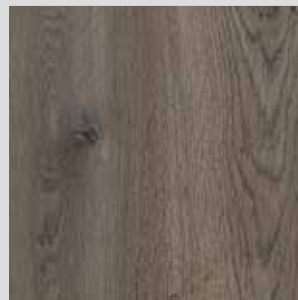

5433 SAN
Ideal Oak



3



793 SUD
Antique Oak



778 SUD
Jakarta Teak



5373 ARA
Aspen Oak

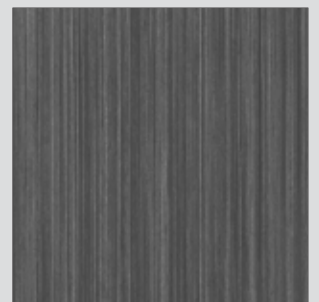

5373 SUD
Aspen Oak



4



5422 SUD
Avignon Grey

5340 SUD
Ebon Pine

5330 SUD
Smoked Mahogany

5036 SUD
Coca Icing

A



5383 TRC
Chelsea Chestnut Anthracite



B

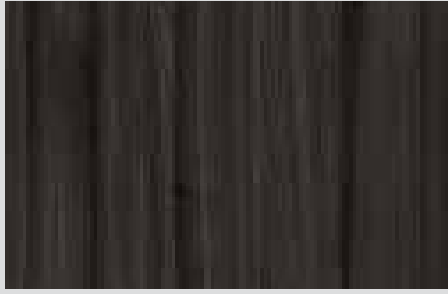

5383 SUD
Chelsea Chestnut Anthracite



C



5378 SUD
Dandy Wood Anthracite



1

2

3



5380 SUD
Black Forest



5380 TRC
Black Forest

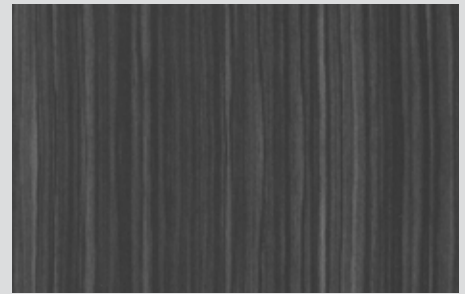

782 SUD
Makassar Wood



5331 SUD
Midnight Acacia



5350 SUD
Black Mirage



5350 SGL
Black Mirage



Horizontals

Give a little twist to your furniture. Rotate the design. Here are a set of designs with the grains running horizontally from end to end.

4



5518 SUD
Bianco Horizonte



5519 SUD
Grigio Horizonte



A

B

1



5527 SUD
White Teak



5524 SUD
Samara Oak



2



5528 SUD
Sabah Teak



5517 SUD
Lyon Walnut



3



5529 SUD
Peninsular Teak



5523 SUD
Horizontal Santos



4



5520 SUD
Hampshire Oak



5530 SUD
Arizona Oak



Specials

04

This textural moment isn't just ornamental. The multidimensional product offerings allow one to find the right texture and design to add depth, intrigue, or embellishment to the spaces. Form woven into functionality creates not just special but extraordinary luxe spaces with finest detailing .



Sizes 1300 x 3050 mm

Thickness 0.8 mm and above



Anti-fingerprint



Matt surface with
low light reflection



Soft Touch



Highly resistant to
chemicals



Scratch
Resistant



Hygienic



Food-contact
Suitable



Easy to clean



Mould
Resistant



Hydro-repellant



Thermal
Healing



Anti-virus
Anti-bacterial

***As per the test report 99.99% of bacteria and virus gets retarded within 24 hours of contact.



AFX
ANTI FINGERPRINT SURFACES

Greenlam created the revolutionary Greenlam AFX, the almost zero-reflection ultra matt anti-fingerprint laminates. Greenlam-AFX surfaces made with state-of-the-art Electron Beam Curing (EBC) technology, allows designers and specifiers to achieve benefits of fingerprint, hydro, mould and scratch resistance making it durable and low maintenance. The surface of Greenlam AFX Laminates is scattered with a dense grid of cross polymers, in the event of micro-scratches this grid can be reactivated with the use of heat, helping the surface to reacquire its original appearance.



AFX ACES 8
PERFORMANCE TESTS
SCAN TO WATCH

AFX

Say goodbye to fingerprint smudges. The Greenlam AFX collection of laminates is scratch-resistant and can be easily wiped down to remove impurities and grease marks.

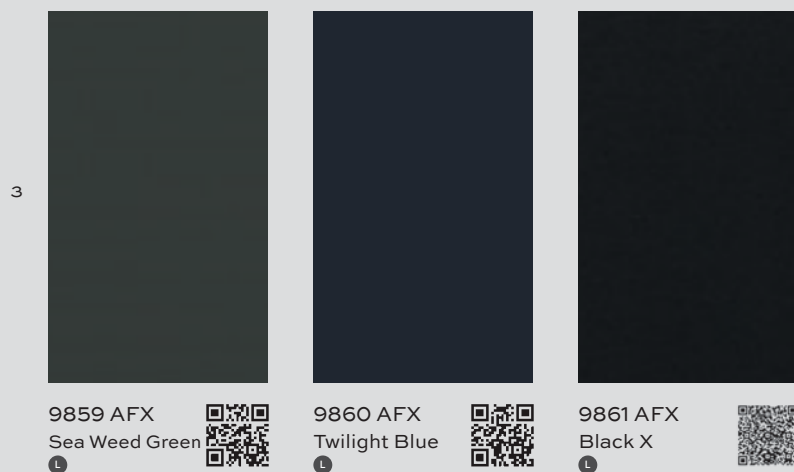
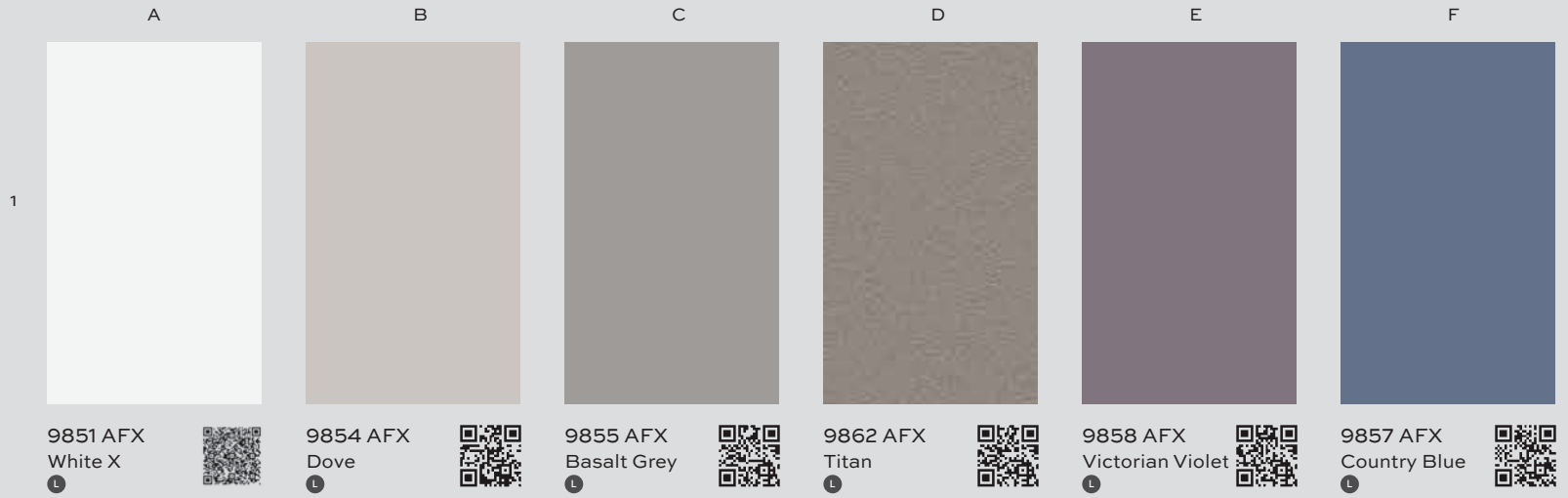

Write & Erase

Transform a plain wall into an interactive surface with our Write & Erase collection. These playful yet functional laminates allow you to write and draw on the walls with either chalk or dry erase markers.

A

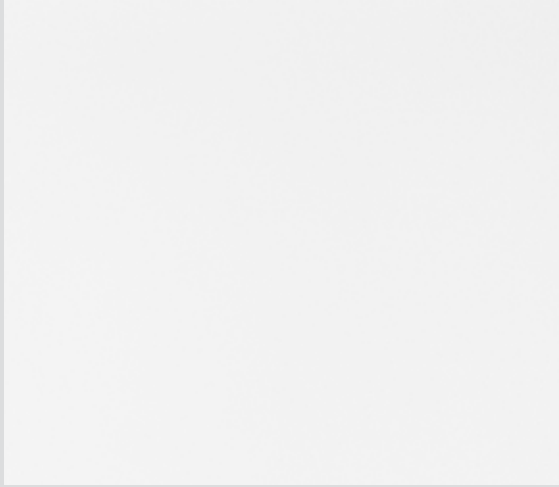

1

101 MG
White



B



261 CG
Dark Grey



2

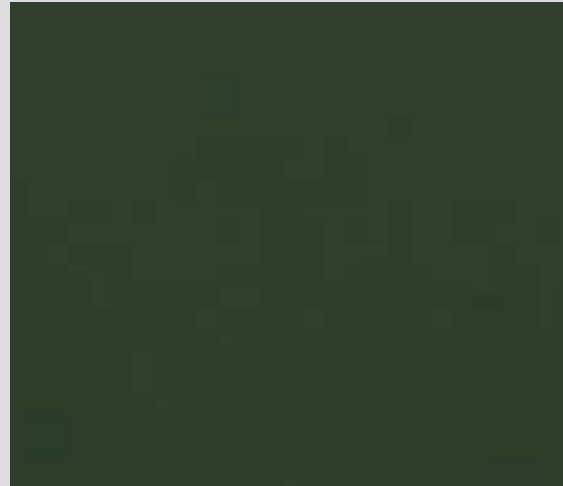

354 CG
Army Green



3



401 CG
Black



Sizes	1220 x 2440 mm
-------	----------------

Thickness	0.8 mm
-----------	--------

Available in Green, Grey and Black for chalk grade, and White for marker grade.

Also available in compact thicknesses.



Economic alternative writing board for schools



Ensures long-lasting readability



No ghost effect of marker ink after usage

Sizes 1220 x 2440 mm

Thickness 1.0 mm

Available in Suede or Gloss.



100% solid colour
even in the core of
the laminate not just
the surface



Offers abrasion of
over 3000 cycles



Discard brown
edges like in
regular laminates













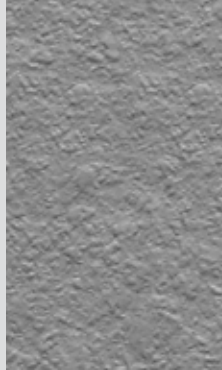













Unicore

This exclusive range of laminates are infused with colour; not just on the surface but right down to its core. Unicore laminates are thicker, more durable and absolutely void of dark edges.

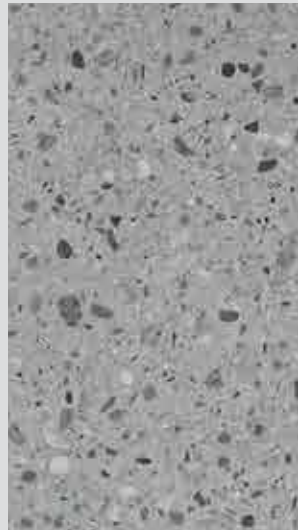
1	A	B	C	D	E
					
	90207 SUD Divine Yellow 	90207 HDG Divine Yellow 	90217 SUD Light Orange 	90217 HDG Light Orange 	90204 SUD Red Dynasty 
2					
			90124 SUD Mysore Ivory 	90124 HDG Mysore Ivory 	90204 HDG Red Dynasty 
3					
	90107 SUD Wool 	90107 HDG Wool 			
4					
	90401 SUD Black 	90401 HDG Black 			

Jupiter

Jupiter is a new stone texture with larger pores emulating the look and feel of a natural stone that works well with marbles, granites, slates & concrete surfaces as well.

	A	B	C	D	E	F
1						
	107 JUP Wool 	163 JUP Bay 	205 JUP Brick 	269 JUP Smog 	182 JUP Bark 	401 JUP Black 
2						
	5574 JUP Statuario 	5597 JUP Sanganer Pearl 	5598 JUP Sanganer Terracotta 	5583 JUP Visconti 		
3						
	5581 JUP Torino Pearl 	5595 JUP Scala Grey 	5582 JUP Torino Grey 	5596 JUP Manitoba 		

Fawn

With medium structure & low luster, Fawn is a leather design that adds the right kind of attitude to the interior spaces & enhances the overall look of the spaces. It uplifts the interiors & provides a luxe, ultra-modern setting.

A

B

1

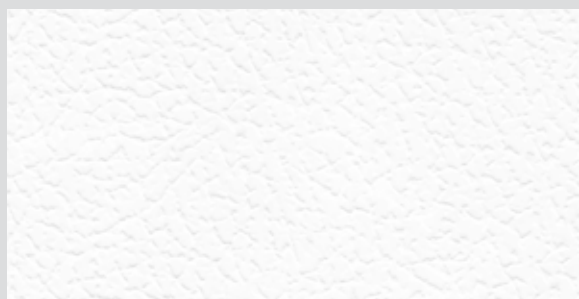

107 FWN
Wool



930 FWN
Glisten



2



270 FWN
Silver Grey

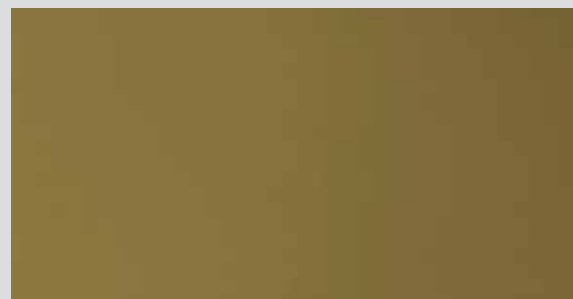

146 FWN
Oatmeal



3



948 FWN
Black Sea Pearl



201 FWN
Maroon



4



244 FWN
Green Pepper



401 FWN
Black



High Definition Gloss Colours

Developed with unrivalled technology, our High definition Gloss laminates are resistant to scuffing, abrasion, and colour-fading, for long-lasting performance. these laminates can be put to horizontal as well as vertical use.

	A	B	C	D	E	F	G	H	I
1									
	107 HDG Wool	124 HDG Mysore Ivory	132 HDG Cyclone	141 HDG Beige	163 HDG Bay	146 HDG Oatmeal	181 HDG Chocolate		
2									
	401 HDG Black	291 HDG Electric Blue	182 HDG Bark	261 HDG Dark Grey	295 HDG Azur	270 HDG Silver Grey	101 HDG White		
3									
	137 HDG Mustard	217 HDG Light Orange	207 HDG Divine Yellow	364 HDG Emerald	467 HDG Mermaid	251 HDG Bright Green	243 HDG Sea Green		
4									
	174 HDG Powder Pink	173 HDG Barbie Pink	138 HDG Terracotta	204 HDG Red Dynasty	201 HDG Maroon	458 HDG Noir Current	466 HDG Dark Cherry		

High Definition Gloss Woods

A

B

C

D

1

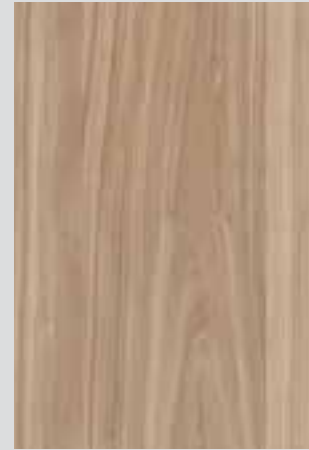

5391 HDG
Oslo



N PC

5394 HDG
Nordic Acacia



N CR

5082 HDG
Louisiana Oak



ST

5333 HDG
Nordic Walnut



CR

2



777 HDG
Sumatra Teak



PC

5396 HDG
Tango Wood



N ST

5349 HDG
Austin Walnut



PC

5382 HDG
Chelsea Chestnut
Brown



ST

3



5337 HDG
Malay Teak



CR

608 HDG
American Walnut



CR

681 HDG
Cherry Seta



CR

749 HDG
Sapele



ST

1

A



5376 HDG
Texas Rodeo
CR



B



5083 HDG
Southern Oak
ST



C



5380 HDG
Black Forest
PC



D

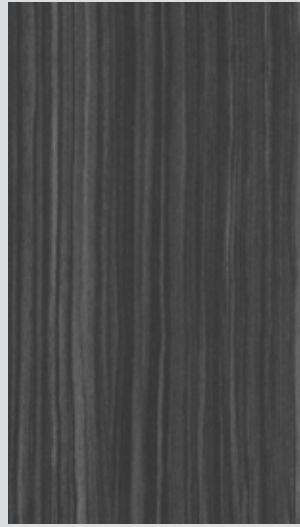

782 HDG
Makassar Wood
ST



2



5373 HDG
Aspen Oak
CR



5524 HDG
Samara Oak
HR



5523 HDG
Horizontal Santos
HR



High Definition Gloss Patterns

3



5594 HDG
Olympia
N



5571 HDG
Creme Marquina



5598 HDG
Sanganer Terracotta
N



5572 HDG
Grey Marquina



Satin

Colours

Smooth to the touch and extremely tactile, the satin finishes invite you to brush your finger tips on the surface.

	A	B	C	D	E	F	G	H	I	J
1										
	111 SAT Designer White	107 SAT Wool	124 SAT Mysore Ivory	132 SAT Cyclone	146 SAT Oatmeal	274 SAT Pine Nut	181 SAT Chocolate	401 SAT Black		
										
2										
	271 SAT Light Grey	272 SAT Cloud	296 SAT Fog	303 SAT Zephyr Blue	292 SAT Celestial Blue	291 SAT Electric Blue	297 SAT Blue Galaxy	266 SAT Ash Grey	261 SAT Dark Grey	
										
3										
	174 SAT Powder Pink	205 SAT Brick	138 SAT Terracotta	173 SAT Barbie Pink	203 SAT Red	452 SAT Plum	454 SAT Purple	466 SAT Dark Cherry		
										
4										
	229 SAT Yellow	217 SAT Light Orange	137 SAT Mustard	361 SAT Golf Green	467 SAT Mermaid	244 SAT Green Pepper	364 SAT Emerald	248 SAT Leaf Green	250 SAT Grass Green	245 SAT Dark Green
										

Satin Woods

A



5082 SAT
Louisiana Oak
ST



B



5392 SAT
Modern Oak
N CR



C



5333 SAT
Nordic Walnut
CR



D



5375 SAT
Saturno Walnut
PC



1



5349 SAT
Austin Walnut
PC



5376 SAT
Texas Rodeo
CR



5343 SAT
Liro Sap
CR



5379 SAT
Manor



2



766 SAT
Rich Walnut
PC



5078 SAT
Esoteric Oak
PC



5383 SAT
Chelsea Chestnut
Anthracite
ST

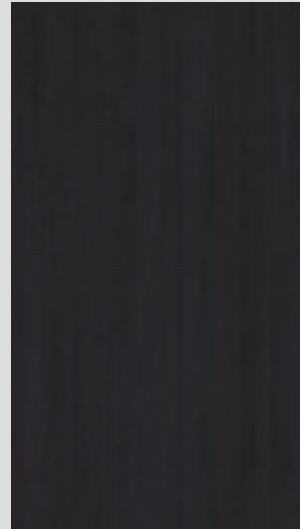

5378 SAT
Dandy Wood Anthracite
ST



3

Satin

Patterns

A



5377 SAT
Dandy Wood Taupe

ST



B



5597 SAT
Sanganer Pearl

N



C



5594 SAT
Olympia

N



D

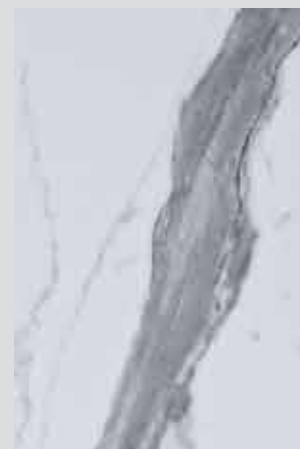

5574 SAT
Statuario



1

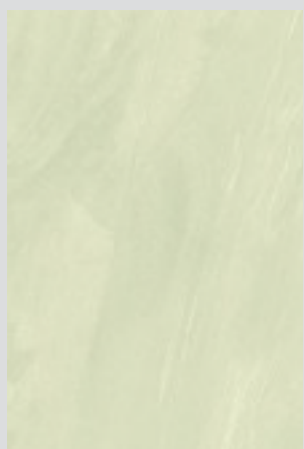

5580 SAT
Sandstone Grey



5579 SAT
Sandstone Beige



5598 SAT
Sanganer Terracotta

N



5583 SAT
Visconti



2



5581 SAT
Torino Pearl

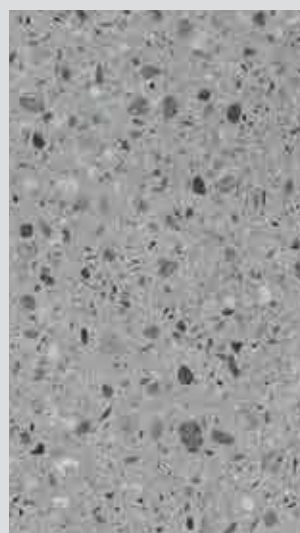

5582 SAT
Torino Grey



5584 SAT
Athena



5572 SAT
Grey Marquina



3

Textures

A

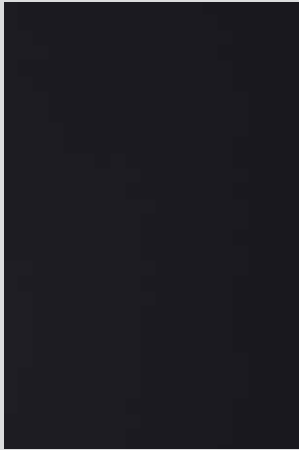

ANTI FINGER PRINT
(AFX) 

B

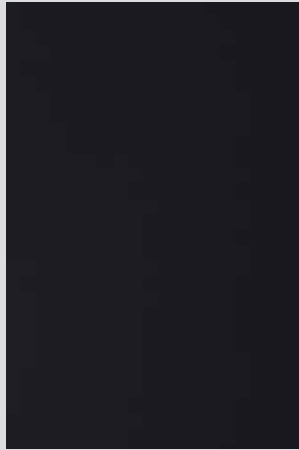

ARIA
(ARA) 

C



EDGY ASH
(ASH) 

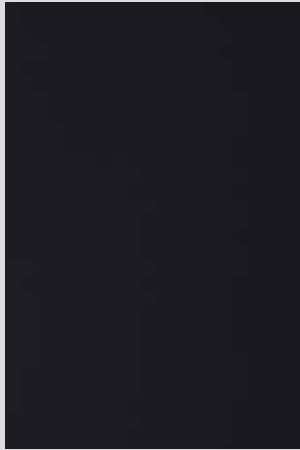

D



BRUSHED
(BRD) 

1



FAWN
(FWN) 

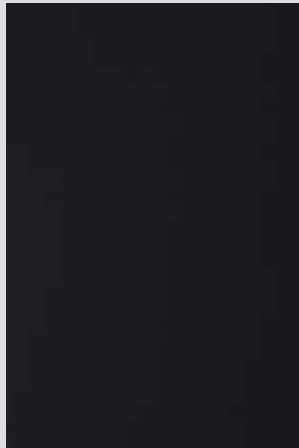

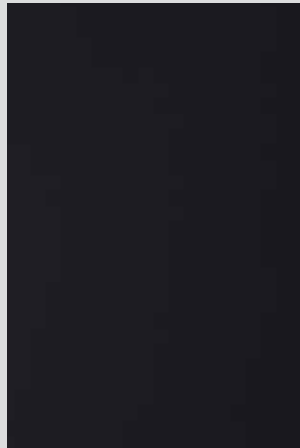

HIGH DEFINITION
(HDG) 





HANDSCRAPED
(HSC) 



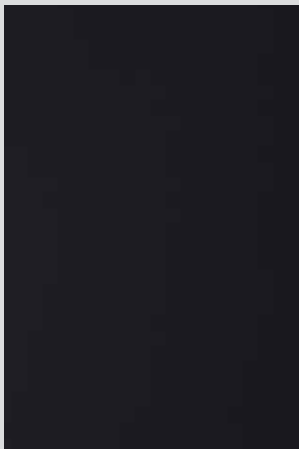

JUPITER
(JUP) 

2

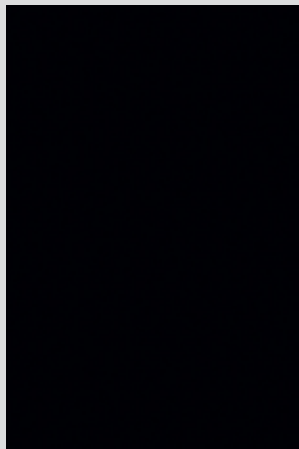

NAPPA LEATHER
(NLT) 



OLMO
(OLM) 

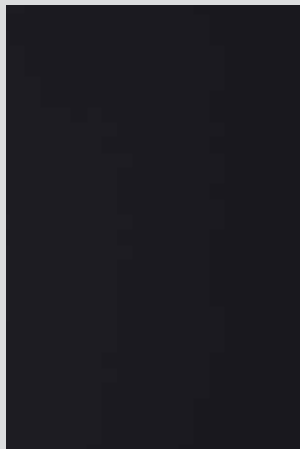

SATIN
(SAT) 



SANTHIA
(SAN) 

3



Note: Swatches shown in black are for representation of the textures available in this collection.

Size Availability In Textures

Texture	Abbreviation	Greenlam Standard (4'x8')	Greenlam Door (3'x7')	Greenlam "M" Range (4'x10')	Greenlam "L" Range (4.25'x10')	Greenlam "XL" Range (5'x12')	Greenlam Compact (6'x12')
AFX	AFX	.	.	.	√	.	.
ARIA	ARA	√
BRUSHED	BRD	√
JUPITER NEW	JUP	√
EDGYASH	ASH	√
FAWN NEW	FWN	√
HANDSCRAPPED	HSC	√
HDGLOSS	HDG	√
NAPPA LEATHER	NLT	√
OLMO	OLM	√
SANTHIA	SAN	√
SATIN	SAT	√
SIERRA	SRA	√
SPARKLE	SPK	√
STONE	STN	√
STUCCO	STC	√
SUEDE	SUD	√	√	√	√	√	√
SUPER GLOSS	SGL	√
SYNCHRO	SY1, SY2	√
TRACE	TRC	√
TECHNO STEEL	TST	√
TEXMEX	TXM	√
VERACIOUS BARK	VRB	√	.	√	.	.	.

“This collection is available in standard size of 4'x8' (1220x2440mm) , unless mentioned otherwise.”

Maintaining the luminous shine and looks of GREENLAM laminates is easy. Just follow these simple methods for optimal durability of the laminates:

CLEANING PROCESS



1. DAMP CLOTH OR SPONGE

A damp cloth or sponge is all you need. You can also use a mild soap or detergent to clean the surface.



2. DETERGENT

In cases of difficult stains such as coffee or tea, do not fret. These can be easily removed using a mild household cleaner or detergent.



3. BAKING SODA

If the stain becomes stubborn, use a little baking soda and water, and apply with a soft bristled brush. But remember excessive scrubbing or exerting too much force may damage the decorative surface, especially if it has a gloss finish.

PRECAUTION



1. HARSH CHEMICALS

Oven or drain cleaners will etch and discolour the decorative surface. If the product spills, remove immediately, rinse and wipe dry.



2. HOT OBJECTS

Protect the surface from the heat generating appliances by using a trivet or insulated pad. Prolonged exposure to high temperature may result in separation of the laminate from the substrate



3. SHARP OBJECTS

Never use knives or other sharp objects directly on a decorative surface. Use cutting boards to protect the laminate top.



4. IMPACT

Be careful not to drop heavy objects or hammer directly on the surface. Even though high-pressure decorative laminates have excellent impact resistance, chipping or cracking may occur as a result..

Conforms to EN 438-3:2016 Standards

Characteristics	Test Standard	Units	Specified Value	Greenlam Value	
				HGS & HGF (FR)	HGP
Physical & Dimensional Properties					
Values					
Nominal Thickness		mm	As claimed by supplier	0.8	0.8
Thickness tolerance	EN 438-2-5	mm	± 0.10	0.73 to 0.80	0.71 to 0.78
Density	EN ISO 1183-1	gms/cm ³	1.35 Min	1.38 to 1.40	1.38 to 1.40
Length & Width tolerance	EN 438-2-6	mm	0	0	0
Straightness of edges	EN 438-2-7	mm/m	≤ 1.5 deviation	≤ 1.5	≤ 1.5
Squareness of edges	EN 438-2-8	mm/m	≤ 1.5 deviation	≤ 1.5	≤ 1.5
Flatness	EN 438-2-9	mm/m	≤ 60 deviation	≤ 50	≤ 50
Dimensional Stability at High temperature					
	Longitudinal	EN 438-2-17	%	≤ 0.55 Max	≤ 0.35
	Transverse		≤ 1.05 Max	≤ 0.55	≤ 0.45
Resistance to Boiling water	EN 438-2-12	Rating	4 Min	4	4
Mechanical Properties					
Resistance to Cracking	EN 438-2-23	Rating	4 Min	4	4
Impact Resistance					
	Small Diameter Ball	EN 438-2-20	N	20 Min	25
	Large Diameter Ball (drop height for ≤10mm imprint)	EN 438-2-21	mm	≥ 800	1000
Minimum Bending Radius (Convex & Concave)			cm	20	20
Surface Properties					
Surface Defects					
Spot defects	EN 438-2-4	mm ² /m ²	≤ 1	Conforms	Conforms
Linear defects		mm/m ²	≤ 10	≤ 10	≤ 10
Resistance to surface wear (initial point)	EN 438-2-10	No. of resolutions	150 Min	200	200
Resistance to Steam	EN 438-2-14	Rating	4 Min	5	4
Dry heat resistance (160 Degree C)	EN 438-2-16	Rating	4 Min	5	4
Scratch Resistant	EN 438-2-25	N	2.0 Min	3	3
Stain Resistant	Group - 1 & 2	EN 438-2-26	Rating	5 Min	5
	Group - 3		4 Min	5	4
Light fastness under artificial light, Grey Scale	EN 438-2-27	Rating	4 to 5	4 to 5	4 to 5
Postforming Properties (Postforming HPL only)					
Minimum post forming radius	EN 438-2-31 or 32	mm	7	NA	Thk 0.7mm ≥ 6 mm
Blistering Resistance	EN 438-2-32 or 33	seconds	10	NA	≥ 15
Fire Performance					
Reaction to Fire	EN 13501-1	Class	-	Bs1 d0 for FR & Cs1 d0 for GS	Cs1 d0
Thermal Conductivity	EN 12524	W/m °K		0.24	0.24
Health and Environmental Characteristics					
Food safe	EN 13130-1	-	-	YES	YES
Formaldehyde emission (release)	EN 717-1/ UL 2818	Class	-	E 1 / 7.3 ppb	E 1 / 7.3 ppb
Volatile Organic Compounds (VOC) Emission	ISO 16000-9	Class	-	A	A
Anti-Viral Efficacy & Activity					
	Reduction in 24 hours	ISO 21702-2019	%	95.0 (Min)	upto 99.99
	Activity after 24 hours		Log Reduction	2.0 (Min)	Exceeds
Antibacterial Efficacy & Activity					
	Reduction in 24 hours	JIS 2801-2012	%	95.0 (Min)	upto 99.99
	Activity after 24 hours		Log Reduction	2.0 (Min)	Exceeds
Antifungus Efficacy & Activity					
	Growth after 28 days	ASTM G-21-2015	Rating	1	O (No Growth)

HGS = Horizontal General Purpose Standard
HGP = Horizontal General Purpose Post Forming Grade
HGF (FR) = Horizontal General Purpose FIRE RETARDANT
Fire test performance will depend on laminate thickness and construction, substrate type and thickness, and adhesive used. It is advised to contact the laminate manufacturer for details of test reports and certifications held. Greenlam can supply type S and F HPLs.
Class (Rating) - 1= Surface damage, 2= Severe appearance alteration, 3= Moderate change, 4= Slight change visible at certain angle, 5= No change

Virus tested: MS2 Bacteriophage
Bacteria tested: - 1.Pseudomonas, 2. Entrococcus Faecalis, 3.Candida Albicans 4.Pseudomonas Aeruginosa 5. Escherichia Coli 6. Klebsiella 7. MRSA (Methicillin Resistant Staphylococcus Aureus) 8. Salmonella Enterica
Fungus tested: 1.Aspergillus niger 2. Penicillium funicollosum 3. Gliocladium virens 4. Chaetobium globosum 5. Aurobasidium pullulans
 As per the test report 99.99% of bacteria and virus gets retarded within 24 hours of contact.

LIMITED WARRANTY

Greenlam Industries Limited (GREENLAM®) warrants to the original Buyer that GREENLAM® HPL will be free of defects, under normal, proper and intended usage within acceptable manufacturing specifications for a period of one (1) year from date of sale to the original Buyer.
 Buyer's remedy in case of claims, as a result of defective HPL, shall be limited to only the replacement of HPL by GREENLAM®.

TRADEMARKS

GREENLAM®, the GREENLAM® logo and are registered trademarks of Greenlam Industries Ltd or its subsidiaries.

CHANGE OF SPECIFICATION

The company reserves the right to change specifications at any time without prior notice, It is recommended that you request actual samples prior to specification.

























The mark of responsible forestry



S. No	Décor No.	Texture Code	Décor Name	Page	Row	Col	S. No	Décor No.	Texture Code	Décor Name	Page	Row	Col
1	101	SGL	White	3	1	E	76	201	HDG	Maroon	43	4	E
2	101	SUD	White	3	3	A	77	203	SAT	Red	46	3	F
3	101	HDG	White	43	2	I	78	203	SGL	Red	6	3	G
4	101	MG	White	39	1	A	79	203	SUD	Red	6	3	F
5	103	SUD	Snow White	3	3	B	80	204	SUD	Red Dynasty	6	2	G
6	107	FWN	Wool ^N	42	1	A	81	204	HDG	Red Dynasty	43	4	D
7	107	JUP	Wool ^N	41	1	A	82	205	JUP	Brick ^N	41	1	C
8	107	SAT	Wool	46	1	C	83	205	SAT	Brick	46	3	C
9	107	SGL	Wool	3	2	A	84	205	SUD	Brick	6	3	D
10	107	STC	Wool	3	1	F	85	207	SUD	Divine Yellow	6	5	E
11	107	ASH	Wool	3	2	D	86	207	HDG	Divine Yellow	43	3	E
12	107	TST	Wool	3	2	C	87	208	SUD	Mango	6	5	D
13	107	OLM	Wool	3	2	F	88	213	SUD	Orange	6	2	A
14	107	SUD	Wool	3	1	A	89	217	SAT	Light Orange	46	4	B
15	107	HDG	Wool	43	1	A	90	217	SGL	Light Orange	6	5	A
16	108	SUD	Absolute White	3	1	D	91	217	SUD	Light Orange	6	5	B
17	111	SAT	Designer White	46	1	A	92	217	HDG	Light Orange	43	3	C
18	111	SUD	Designer White	3	1	C	93	219	SUD	Dull Pink	6	2	F
19	121	SUD	Ivory	4	1	E	94	229	SAT	Yellow	46	4	A
20	124	SAT	Mysore Ivory	46	1	E	95	229	SGL	Yellow	6	5	G
21	124	SGL	Mysore Ivory	4	1	B	96	229	SUD	Yellow	6	5	F
22	124	SUD	Mysore Ivory	4	1	A	97	230	SUD	Cream Yellow	6	4	G
23	124	HDG	Mysore Ivory	43	1	C	98	241	SUD	Kiwi Green	5	3	C
24	125	SUD	Sand	4	1	F	99	243	HDG	Sea Green	43	3	I
25	132	HDG	Cyclone ^N	43	1	E	100	243	STC	Sea Green	5	2	F
26	132	SAT	Cyclone	46	1	F	101	243	SUD	Sea Green	5	2	E
27	132	SUD	Cyclone	4	2	F	102	244	FWN	Green Pepper ^N	42	4	A
28	133	SUD	Moon Stone	4	1	G	103	244	SUD	Green Pepper ^N	4	4	D
29	134	NLT	Mud Ash	4	3	E	104	244	SAT	Green Pepper ^N	46	4	F
30	134	SUD	Mud Ash	4	3	D	105	245	SAT	Dark Green	46	4	J
31	136	SUD	Mushroom	4	3	C	106	245	SUD	Dark Green	5	3	A
32	137	SAT	Mustard	46	4	C	107	246	SUD	Pista	5	2	D
33	137	SUD	Mustard	6	5	S	108	247	SUD	Dutch Green	5	2	G
34	137	HDG	Mustard	43	3	A	109	248	SAT	Leaf Green	46	4	H
35	138	SAT	Terracotta	46	3	D	110	248	SUD	Leaf Green	5	3	B
36	138	SUD	Terracotta	6	3	E	111	250	SAT	Grass Green	46	4	I
37	138	HDG	Terracotta	43	4	C	112	250	SUD	Grass Green	5	2	A
38	141	TST	Beige	4	2	B	113	251	SUD	Bright Green	5	3	E
39	141	SUD	Beige	4	2	A	114	251	HDG	Bright Green	43	3	H
40	141	HDG	Beige	43	1	D	115	257	SGL	Olive	5	3	G
41	144	SUD	Brown	4	3	B	116	257	SUD	Olive	5	3	F
42	145	SUD	Doeskin	4	3	A	117	259	SUD	Lime	5	3	D
43	146	FWN	Oatmeal ^N	42	2	B	118	260	SUD	Aqua Green	5	1	F
44	146	SAT	Oatmeal	46	1	G	119	261	SAT	Dark Grey	46	2	I
45	146	SUD	Oatmeal	4	3	G	120	261	STC	Dark Grey	3	5	F
46	146	HDG	Oatmeal	43	1	F	121	261	TST	Dark Grey	3	5	C
47	147	SUD	Cafe	4	4	F	122	261	SUD	Dark Grey	3	5	D
48	148	NLT	Tidal Sand	4	2	C	123	261	HDG	Dark Grey	43	2	D
49	148	SGL	Tidal Sand	4	2	E	124	261	CG	Dark Grey	39	1	B
50	148	SUD	Tidal Sand	4	2	D	125	262	SUD	Grey	3	4	C
51	152	NLT	Almond	4	1	D	126	265	SUD	Grey Sand	4	2	G
52	152	SUD	Almond	4	1	C	127	266	SAT	Ash Grey	46	2	H
53	161	SUD	Hot Pink	6	4	D	128	266	SUD	Ash Grey	3	5	A
54	163	JUP	Bay ^N	41	1	B	129	267	SUD	Bluish Grey	3	4	D
55	163	HDG	Bay ^N	43	1	G	130	268	SUD	Dust	3	3	F
56	163	SUD	Bay	4	3	F	131	269	JUP	Smog ^N	41	1	D
57	165	SUD	Light Red	6	1	G	132	269	SUD	Smog	3	5	B
58	168	SUD	Pink	6	1	C	133	270	FWN	Silver Grey ^N	42	2	A
59	169	SUD	Rose Pink	6	1	D	134	270	SUD	Silver Grey	3	4	B
60	171	SUD	Almond Pink	6	1	B	135	270	HDG	Silver Grey	43	2	G
61	172	SUD	Light Pink	6	1	A	136	271	SAT	Light Grey	46	2	A
62	173	SAT	Barbie Pink	46	3	E	137	271	SUD	Light Grey	3	3	D
63	173	SUD	Barbie Pink	6	2	E	138	272	SAT	Cloud	46	2	B
64	173	HDG	Barbie Pink	43	4	B	139	272	SUD	Cloud	3	4	E
65	174	HDG	Powder Pink ^N	43	4	A	140	273	SUD	Sky Grey	3	3	E
66	174	SUD	Powder Pink ^N	6	1	D	141	274	SAT	Pine Nut	46	1	H
67	174	SAT	Powder Pink ^N	46	3	A	142	274	SUD	Pine Nut	4	4	C
68	181	SAT	Chocolate	46	1	I	143	275	SUD	Pearl Grey	3	4	A
69	181	SUD	Chocolate	4	4	G	144	276	TST	Pebble	4	4	A
70	181	HDG	Chocolate	43	1	I	145	276	SUD	Pebble	4	4	B
71	182	JUP	Bark ^N	41	1	E	146	277	SUD	Charcoal	3	5	E
72	182	HDG	Bark ^N	43	2	C	147	280	SUD	Blue	5	4	C
73	182	SUD	Bark ^N	4	4	E	148	281	SUD	Navy Blue	5	5	C
74	201	FWN	Maroon ^N	42	3	B	149	282	SUD	Light Blue	5	4	F
75	201	SUD	Maroon	6	2	D	150	283	SUD	Sky Blue	5	4	B

S. No	Décor No.	Texture Code	Décor Name	Page	Row	Col	S. No	Décor No.	Texture Code	Décor Name	Page	Row	Col
151	284	SUD	Ozone	5	4	E	226	681	SUD	Cherry Seta	29	1	B
152	285	SUD	Lilac	6	4	E	227	681	HDG	Cherry Seta	44	3	C
153	286	SUD	Lagoon	5	1	G	228	682	SUD	Hiland Pine	23	2	A
154	291	SAT	Electric Blue	46	2	F	229	683	SUD	Golden Maple	25	1	D
155	291	SUD	Electric Blue	6	4	B	230	684	SUD	Crossfire	26	3	A
156	291	HDG	Electric Blue	43	2	B	231	685	SUD	Swiss Pear	26	1	A
157	292	SAT	Celestial Blue	46	2	E	232	688	SUD	Crossfire White	23	1	D
158	292	SUD	Celestial Blue	5	4	A	233	690	SUD	Burma Teak	27	3	D
159	294	SUD	Storm	3	3	C	234	693	SUD	Vancouver Maple	29	2	A
160	295	HDG	Azur ^N	43	2	E	235	695	SUD	Baverian Beech	26	3	D
161	295	SUD	Azur	5	4	G	236	701	SUD	Rising Beech	26	1	B
162	296	SAT	Fog	46	2	C	237	702	SUD	Cherry	23	3	C
163	296	SUD	Fog	5	5	E	238	710	SUD	Rubber Wood	26	2	B
164	297	SAT	Blue Galaxy	46	2	G	239	711	SUD	Siam Teak	27	2	B
165	297	SUD	Blue Galaxy	5	5	D	240	712	SUD	Crystal Maple	26	2	D
166	300	SGL	Robin Blue	5	5	B	241	718	SUD	Silver Maple	23	3	D
167	300	SUD	Robin Blue	5	5	A	242	719	SUD	Mangfall Beech	26	1	D
168	303	SAT	Zephyr Blue	46	2	D	243	727	SUD	Figured Sycamore	26	1	C
169	303	SUD	Zephyr Blue	5	4	D	244	728	SUD	European White Elm	26	3	B
170	304	SUD	Blue Bell	6	4	B	245	731	SUD	Wenge	30	5	D
171	354	CG	Army Green	39	2	B	246	732	SUD	Zebrano	27	2	D
172	361	SGL	Golf Green	5	2	B	247	738	SUD	Oak	25	2	D
173	361	SAT	Golf Green	46	4	D	248	743	SUD	Golden Antique	27	4	C
174	361	SUD	Golf Green	5	2	C	249	745	HSC	Java Antique	29	3	B
175	362	SGL	Niagara	5	5	F	250	745	SUD	Java Antique	29	3	A
176	362	SUD	Niagara	5	5	G	251	749	SUD	Sapele	29	2	C
177	364	SAT	Emerald	46	4	G	252	749	HDG	Sapele	44	3	D
178	364	SUD	Emerald	5	1	A	253	750	SUD	White Beech	23	2	B
179	364	HDG	Emerald	43	3	F	254	766	SUD	Rich Walnut	30	4	A
180	401	FWN	Black ^N	42	4	B	255	766	SAT	Rich Walnut	47	3	A
181	401	JUP	Black ^N	41	1	F	256	770	SUD	Douglas Fur	25	1	A
182	401	TRC	Black	4	5	F	257	774	SUD	Munich Acacia	23	4	A
183	401	SGL	Black	4	5	A	258	776	SUD	Java Teak	27	1	D
184	401	SAT	Black	46	1	J	259	777	SUD	Sumatra Teak	27	2	C
185	401	ASH	Black	4	5	C	260	777	HDG	Sumatra Teak	44	2	A
186	401	TST	Black	4	5	D	261	778	SUD	Jakarta Teak	32	3	B
187	401	OLM	Black	4	5	B	262	782	SUD	Makassar Wood	33	2	C
188	401	SUD	Black	4	5	E	263	782	HDG	Makassar Wood	45	1	D
189	401	HDG	Black	43	2	A	264	788	SUD	Real Ebony	29	3	D
190	401	CG	Black	39	3	B	265	791	SUD	Milwakee Walnut	30	5	A
191	451	SUD	Lavender	6	4	F	266	793	SUD	Antique Oak	32	3	A
192	452	SAT	Plum	46	3	G	267	923	SUD	Meta Silver	10	1	C
193	452	SUD	Plum	6	3	C	268	928	SUD	Metaline	10	1	B
194	454	SAT	Purple	46	3	H	269	929	SUD	Metaline Grey	10	2	A
195	454	SUD	Purple	6	4	C	270	930	FWN	Glisten ^N	42	1	B
196	458	SGL	Noir Current	6	3	A	271	930	SGL	Glisten	12	2	A
197	458	SUD	Noir Current	6	3	B	272	930	SPK	Glisten	12	1	A
198	458	HDG	Noir Current	43	4	F	273	931	SGL	Shimmer	11	2	A
199	463	TST	Pacific	5	1	C	274	931	SPK	Shimmer	11	1	A
200	463	SUD	Pacific	5	1	B	275	932	SGL	Glitter	11	2	B
201	465	SUD	London Grey ^N	3	4	F	276	932	SPK	Glitter	11	1	B
202	466	HDG	Dark Cherry ^N	43	4	I	277	933	SGL	Glimmer	11	2	C
203	466	SUD	Dark Cherry ^N	6	2	B	278	933	SPK	Glimmer	11	1	C
204	466	SAT	Dark Cherry ^N	46	3	J	279	935	SGL	Copperworks	11	3	B
205	467	HDG	Mermaid ^N	43	3	G	280	936	SUD	Pearlscent Grey	10	2	C
206	467	SUD	Mermaid ^N	5	1	D	281	937	SGL	Chicago Steel	11	3	A
207	467	SAT	Mermaid ^N	46	4	E	282	937	SUD	Chicago Steel	12	3	C
208	503	TXM	Mod Twine	14	1	A	283	938	SGL	Armour Taupe	12	2	B
209	503	SUD	Mod Twine	14	2	A	284	938	SUD	Armour Taupe	12	1	B
210	504	TXM	Earthy Elite	14	1		285	939	SGL	Armour Anthracite	12	2	C
211	504	SUD	Earthy Elite	14	2	B	286	939	SUD	Armour Anthracite	12	1	C
212	505	TXM	Livid Ecstasy	14	1	C	287	946	SUD	Shell	10	1	A
213	505	SUD	Livid Ecstasy	14	2	C	288	948	FWN	Black Sea Pearl ^N	42	3	A
214	605	SUD	Mahogany	29	2	D	289	948	SUD	Black Sea Pearl	10	2	B
215	606	SUD	Nayana Teak	27	3	C	290	5003	SUD	Phillipine Teak	31	2	D
216	608	SUD	American Walnut	28	2	A	291	5004	SUD	Lorraine Walnut	30	1	D
217	608	HDG	American Walnut	44	3	B	292	5005	SUD	Baverian Beech (Light)	25	1	C
218	614	SUD	Precious Beech	26	2	C	293	5006	SUD	Thansau Maple	25	1	B
219	627	SUD	Thai Teak	27	4	A	294	5007	SUD	White Larch	24	1	A
220	628	SUD	Anegre	26	3	C	295	5018	SUD	Brooks Walnut	28	4	A
221	631	SUD	Natural Pine	26	2	A	296	5026	SUD	Sulphur Spring	23	1	A
222	633	SUD	Sunset Beech	27	2	A	297	5029	SUD	Cinder	29	4	B
223	652	SUD	Wild Cherry	29	1	A	298	5031	SUD	Classic Cream	23	3	A
224	670	SUD	Horse Chestnut	29	2	B	299	5034	SUD	Glaced Walnut Bark	29	3	C
225	676	SUD	European Walnut	26	4	B	300	5036	SUD	Coca Icing	32	4	D

S. No	Décor No.	Texture Code	Décor Name	Page	Row	Col	S. No	Décor No.	Texture Code	Décor Name	Page	Row	Col
301	5039	SUD	Plush Anegre	25	4	D	376	5347	SAN	Blonde Wood	25	3	B
302	5043	SUD	Scarlet Sycamore	29	1	C	377	5347	SUD	Blonde Wood	25	3	A
303	5043	SGL	Scarlet Sycamore	29	1	D	378	5348	SUD	Sherwood Oak	31	2	C
304	5049	SUD	Red Oak	26	4	A	379	5348	VRB	Sherwood Oak	22	2	A
305	5050	SUD	Umber Oak	30	5	B	380	5349	ARA	Austin Walnut	30	1	B
306	5053	SUD	Fresh Prune	24	3	D	381	5349	SUD	Austin Walnut	30	1	C
307	5054	SUD	Ornate Prune	29	5	A	382	5349	SAT	Austin Walnut	47	2	A
308	5055	HSC	Café Prune	28	4	B	383	5349	HDG	Austin Walnut	44	2	C
309	5055	SUD	Café Prune	28	4	C	384	5350	SUD	Black Mirage	33	3	B
310	5076	OLM	Primeval Oak	27	1	B	385	5350	SGL	Black Mirage	33	3	C
311	5076	SUD	Primeval Oak	27	1	A	386	5351	SY1	Cardiff Elm	20	1	A
312	5076	SGL	Primeval Oak	27	1	C	387	5352	SY1	Rovigo Elm	20	2	A
313	5077	SUD	Neoteric Oak	31	4	C	388	5353	SY1	Rosenheim Elm	20	3	A
314	5077	SGL	Neoteric Oak	31	4	D	389	5354	SY2	Leon Ash	20	1	B
315	5078	SUD	Esoteric Oak	30	4	C	390	5355	SY2	Valencia Ash	20	2	B
316	5078	SGL	Esoteric Oak	30	4	D	391	5356	SY2	Toledo Ash	20	3	B
317	5078	SAT	Esoteric Oak	47	3	D	392	5371	SUD	Cabana Wood	24	1	D
318	5079	SUD	Lucent Elm	23	4	C	393	5372	SUD	Grey Magic	32	1	A
319	5079	SGL	Lucent Elm	23	4	B	394	5372	TRC	Grey Magic	32	1	B
320	5080	SUD	Pure Elm	26	4	C	395	5373	HDG	Aspen Oak ^N	45	2	B
321	5080	SGL	Pure Elm	26	4	D	396	5373	ARA	Aspen Oak	32	3	C
322	5081	SUD	Snuff Elm	28	2	B	397	5373	SUD	Aspen Oak	32	3	D
323	5081	SGL	Snuff Elm	28	2	C	398	5374	SUD	Cottage Oak	30	2	A
324	5082	SUD	Louisiana Oak	25	2	C	399	5375	SUD	Saturno Walnut	28	1	B
325	5082	SAT	Louisiana Oak	47	1	A	400	5375	TRC	Saturno Walnut	28	1	A
326	5082	HDG	Louisiana Oak	44	1	C	401	5375	SAT	Saturno Walnut	47	1	D
327	5083	SUD	Southern Oak	30	5	C	402	5376	SUD	Texas Rodeo	29	4	A
328	5083	HDG	Southern Oak	45	1	B	403	5376	SAT	Texas Rodeo	47	2	B
329	5095	SUD	Arcana Pearl ^N	20A	1	A	404	5376	HDG	Texas Rodeo	45	1	A
330	5096	SUD	Arcana Brown ^N	20A	2	A	405	5377	SUD	Dandy Wood Taupe	24	3	C
331	5097	SUD	Arcana Grey ^N	20A	3	A	406	5377	SAT	Dandy Wood Taupe	48	1	A
332	5301	HSC	Eucalyptus Glow	24	3	A	407	5377	VRB	Dandy Wood Taupe	21	2	B
333	5302	HSC	Pure Eucalyptus	31	4	B	408	5378	SUD	Dandy Wood Anthracite	33	1	C
334	5304	SUD	Clear Splendor	24	3	B	409	5378	SAT	Dandy Wood Anthracite	47	3	B
335	5307	SUD	Ruptured Oak	31	1	A	410	5379	SUD	Manor	30	3	B
336	5308	SUD	Rift Oak	32	2	C	411	5379	SAT	Manor	47	2	D
337	5309	SUD	Oak Fissure ^N	30	2	B	412	5380	SUD	Black Forest	33	2	A
338	5310	SUD	White Ash	23	4	D	413	5380	TRC	Black Forest	33	2	B
339	5311	SUD	California Ash	31	4	A	414	5380	HDG	Black Forest	45	1	C
340	5312	SUD	Cured Ash	30	3	A	415	5381	SUD	Chelsea Chestnut Natural	25	2	A
341	5313	SUD	Banana Wood ^N	31	1	C	416	5381	TRC	Chelsea Chestnut Natural	25	2	B
342	5314	SUD	Urbane Banana ^N	28	1	D	417	5382	HDG	Chelsea Chestnut Brown	44	2	D
343	5315	SUD	Banana Mist	30	4	B	418	5382	SUD	Chelsea Chestnut Brown ^N	30	2	C
344	5316	SUD	Oak Radiance	31	1	B	419	5382	TRC	Chelsea Chestnut Brown	30	2	D
345	5326	SUD	Buen Walnut	30	1	A	420	5383	SUD	Chelsea Chestnut Anthracite	33	1	B
346	5327	SUD	Chiaro	32	1	C	421	5383	TRC	Chelsea Chestnut Anthracite	33	1	A
347	5328	SUD	Biscotti	23	1	B	422	5383	SAT	Chelsea Chestnut Anthracite	47	3	C
348	5329	OLM	Crest Oak	30	3	D	423	5384	ARA	Lido Pine	24	1	C
349	5329	SUD	Crest oak	30	3	C	424	5384	SUD	Lido Pine	24	1	D
350	5330	SUD	Smoked Mahogany	32	4	C	425	5391	HDG	Oslo ^N	44	1	A
351	5331	SUD	Midnight Acacia	33	3	A	426	5391	SUD	Oslo ^N	23	2	D
352	5332	SAN	Italian Beech	32	2	A	427	5391	ARA	Oslo	23	2	C
353	5333	ARA	Nordic Walnut	31	2	B	428	5392	SUD	Modern Oak ^N	31	3	B
354	5333	SUD	Nordic Walnut	31	2	A	429	5392	SAT	Modern Oak ^N	47	1	B
355	5333	SAT	Nordic Walnut	47	1	C	430	5392	SAN	Modern Oak ^N	31	3	A
356	5333	HDG	Nordic Walnut	44	1	D	431	5393	SUD	Charleston ^N	31	1	D
357	5334	OLM	Canyon Walnut	28	3	C	432	5394	HDG	Nordic Acacia ^N	44	1	B
358	5334	SUD	Canyon Walnut	28	3	A	433	5394	SUD	Nordic Acacia ^N	24	4	B
359	5334	SGL	Canyon Walnut	28	3	B	434	5394	TRC	Nordic Acacia ^N	24	4	C
360	5335	SUD	Bandung Teak	29	4	C	435	5395	SUD	Urban Oak	25	4	A
361	5335	SGL	Bandung Teak	29	4	D	436	5395	SGL	Urban Oak	25	4	B
362	5337	SUD	Malay Teak	27	4	D	437	5395	ARA	Urban Oak	25	4	C
363	5337	HDG	Malay Teak	44	3	A	438	5396	HDG	Tango Wood ^N	44	2	B
364	5338	SAN	Steamed Bouchle	31	3	D	439	5396	SUD	Tango Wood ^N	27	4	B
365	5338	SUD	Steamed Bouchle	31	3	C	440	5401	SAN	Argent Elm	23	1	C
366	5339	SUD	Bristlecone Pine	24	1	B	441	5409	VRB	Alaskan	21	1	B
367	5340	SUD	Ebon Pine	32	4	B	442	5416	SAN	Glacier	24	1	C
368	5343	ARA	Liro Sap	29	5	B	443	5420	SUD	Autumn Elm	32	1	D
369	5343	SUD	Liro Sap	29	5	C	444	5422	SUD	Avignon grey	32	4	A
370	5343	SGL	Liro Sap	29	5	D	445	5423	SUD	Bianca Roselba	24	2	A
371	5343	SAT	Liro Sap	47	2	C	446	5423	SGL	Bianca Roselba	24	2	B
372	5345	SUD	Noce Elegante	23	3	B	447	5425	SUD	Toasted Walnut	27	3	A
373	5345	VRB	Noce Elegante	21	1	A	448	5425	SGL	Toasted Walnut	27	3	B
374	5346	ARA	Eclipse Ash	25	3	C	449	5426	VRB	Limewashed Ash	21	2	A
375	5346	SUD	Eclipse Ash	25	3	D	450	5427	VRB	Refresh Oak	22	1	C

S. No	Décor No.	Texture Code	Décor Name	Page	Row	Col	S. No	Décor No.	Texture Code	Décor Name	Page	Row	Col
451	5428	VRB	Trusted Oak	22	1	D	526	5854	STN	Copper Taint	16	3	C
452	5430	SUD	Honey ash	24	4	D	527	5856	STN	Steel Oxid	16	3	A
453	5431	SUD	Sweet almond	24	4	A	528	9001	BRD	Silver Foil	10	3	A
454	5432	SAN	Construct Oak	32	2	B	529	9002	BRD	Gold Foil	10	3	C
455	5433	SAN	Ideal Oak	32	2	D	530	9003	BRD	Bronze Foil	10	4	C
456	5517	SUD	Lyon Walnut	34	2	B	531	9006	BRD	Copper Foil	11	3	C
457	5518	SUD	Bianco horizonte	33	4	A	532	9009	BRD	Steel Foil	10	3	B
458	5519	SUD	Grigio horizonte	33	4	B	533	9601	VRB	Elm Glow	22	1	A
459	5520	SUD	Hampshire Oak	34	4	A	534	9602	VRB	Urbane Elm	21	3	C
460	5523	SUD	Horizontal Santos	34	3	B	535	9603	VRB	Appease Elm	21	2	C
461	5523	HDG	Horizontal Santos	45	2	D	536	9604	VRB	Natty Elm	22	2	D
462	5524	SUD	Samara Oak	34	1	B	537	9605	VRB	Livid Teak	21	3	B
463	5524	HDG	Samara Oak	45	2	C	538	9606	VRB	Xyloid Teak	22	2	B
464	5527	SUD	White Teak	34	1	A	539	9607	VRB	Buoyant Teak	22	3	B
465	5528	SUD	Sabah Teak	34	2	A	540	9608	VRB	Vintage Teak	22	3	C
466	5529	SUD	Peninsular Teak	34	3	A	541	9609	VRB	Teak Ebon	21	3	D
467	5530	SUD	Arizona Oak	34	4	B	542	9610	VRB	Pure Ash	21	1	C
468	5566	SUD	Clear Mesh	13	3	C	543	9611	VRB	Innate Ash	21	2	D
469	5567	SUD	Grey Mesh	14	3	B	544	9614	VRB	Spirited Oak	22	1	B
470	5568	SUD	Smoky Mesh	14	3	C	545	9618	VRB	Kosher Wenge	21	1	D
471	5569	SUD	Earthen Mesh	14	3	A	546	9620	VRB	Immersed Wenge	22	3	D
472	5570	SUD	Bronze Mesh	14	4	C	547	9622	VRB	Prime Walnut	22	2	C
473	5571	STN	Crème Marquina	16	2	A	548	9623	VRB	Walnut Supreme	22	3	A
474	5571	HDG	Crème Marquina	45	3	B	549	9624	VRB	Walnut Delicacy	21	3	A
475	5572	SAT	Grey Marquina	48	3	D	550	9851	AFX	White X	38	1	A
476	5572	STN	Grey Marquina	16	2	C	551	9852	AFX	Eden Grey	38	2	A
477	5572	HDG	Grey Marquina	45	3	D	552	9853	AFX	Anthracite	38	2	B
478	5573	STN	Tanned Marquina	16	2	D	553	9854	AFX	Dove	38	1	B
479	5574	JUP	Statuario 	41	2	A	554	9855	AFX	Basalt Grey	38	1	C
480	5574	SGL	Statuario	15	1	A	555	9856	AFX	Coffee Bean	38	2	C
481	5574	SAT	Statuario	48	1	D	556	9857	AFX	Country Blue	38	1	F
482	5575	SGL	Black Marmor	15	1	B	557	9858	AFX	Victorian Violet	38	1	E
483	5579	SAT	Sandstone Beige	48	2	B	558	9859	AFX	Sea Weed Green	38	3	A
484	5579	STN	Sandstone Beige	15	2	B	559	9860	AFX	Twilight Blue	38	3	B
485	5579	SUD	Sandstone Beige	15	3	B	560	9861	AFX	Black X	38	3	C
486	5580	SAT	Sandstone Grey	48	2	A	561	9862	AFX	Titan	38	1	D
487	5580	STN	Sandstone Grey	15	2	A	562	90107	SUD	Wool	40	3	C
488	5580	SUD	Sandstone Grey	15	3	A	563	90107	HDG	Wool	40	3	E
489	5581	JUP	Torino Pearl 	41	3	A	564	90124	SUD	Mysore Ivory	40	2	C
490	5581	SAT	Torino Pearl	48	3	A	565	90124	HDG	Mysore Ivory	40	2	D
491	5581	SUD	Torino Pearl	16	1	C	566	90204	SUD	Red Dynasty	40	1	E
492	5582	JUP	Torino Grey 	41	3	D	567	90204	HDG	Red Dynasty	40	2	E
493	5582	SAT	Torino Grey	48	3	B	568	90207	SUD	Divine Yellow	40	1	A
494	5582	SUD	Torino Grey	16	1	D	569	90207	HDG	Divine Yellow	40	1	B
495	5583	JUP	Visconti 	41	2	E	570	90217	SUD	Light Orange	40	1	C
496	5583	SAT	Visconti	48	2	D	571	90217	HDG	Light Orange	40	1	D
497	5583	SGL	Visconti	16	3	C	572	90401	SUD	Black	40	4	C
498	5583	SUD	Visconti	15	3	C	573	90401	HDG	Black	40	4	E
499	5584	SAT	Athena	48	3	C							
500	5584	SGL	Athena	15	1	C							
501	5591	SUD	Kota Pearl 	13	2	A							
502	5591	TXM	Kota Pearl 	13	1	A							
503	5592	SUD	Kota Sage 	13	2	B							
504	5592	TXM	Kota Sage 	13	1	B							
505	5593	SUD	Kota Rust 	13	2	C							
506	5593	TXM	Kota Rust 	13	1	C							
507	5594	HDG	Olympia 	45	3	A							
508	5594	SAT	Olympia 	48	1	C							
509	5594	SUD	Olympia 	16	1	A							
510	5595	SUD	Scala Grey 	16	1	B							
511	5595	JUP	Scala Grey 	41	3	B							
512	5596	JUP	Manitoba 	41	3	E							
513	5596	SGL	Manitoba 	15	1	D							
514	5597	SAT	Sanganer Pearl 	48	1	B							
515	5597	SGL	Sanganer Pearl 	15	3	D							
516	5597	JUP	Sanganer Pearl 	41	2	B							
517	5598	HDG	Sanganer Terracotta 	45	3	C							
518	5598	SAT	Sanganer Terracotta 	48	2	C							
519	5598	JUP	Sanganer Terracotta 	41	2	C							
520	5601	TXM	Woven Ash Grey	13	3	A							
521	5602	TXM	Woven Anthracite	13	3	B							
522	5605	SRA	Euclid Grey	12	3	B							
523	5616	SGL	Urban Concrete	15	2	D							
524	5616	STN	Urban Concrete	15	2	C							
525	5618	SRA	Ecuador White	12	3	A							



Greenlam

Industries Limited

REGIONAL OFFICE-MIDDLE EAST & AFRICA:

Unit no.: I 5-PF-70, Premium Business Centre,
Cluster I, Jumeirah Lakes Towers, Dubai, UAE

Email: info.uae@greenlam.com

Website: www.greenlam.com

GLOBAL HEADQUARTERS:

2nd Floor, West Wing, Worldmark 1, Aerocity IGI Airport Hospitality District, New Delhi - 110037.

Tel: 91 11-4279-1399 | Website: www.greenlamindustries.com

greenlam.com

CHINA
E: info.cn@greenlam.com

RUSSIA
E: info.ru@greenlam.com

HONG KONG
E: info.hk@greenlam.com

SINGAPORE
E: info.sg@greenlam.com

ITALY
E: info.sw@greenlam.com

THAILAND
E: info.tn@greenlam.com

INDONESIA
E: info.id@greenlam.com

TAIWAN
E: info.tw@greenlam.com

MYANMAR
E: info.mm@greenlam.com

UK
E: info.uk@greenlam.com

MALAYSIA, EAST
E: info.em@greenlam.com

USA
E: info.us@greenlam.com

MALAYSIA, WEST
E: info.hk@greenlam.com

UAE
E: info.uae@greenlam.com

PHILIPPINES
E: info.ph@greenlam.com

VIETNAM
E: info.vn@greenlam.com

POLAND
E: info.pl@greenlam.com



Greenlam
Industries Limited

GLOBAL HEADQUARTERS:
2nd Floor, West Wing, Worldmark 1,
Aerocity IGI Airport Hospitality District,
New Delhi - 110037.
Tel: 91 11 4279 1399
E: info@greenlam.com
W: www.greenlamindustries.com